



Parts Book

Parts Book

GENERATOR DIESEL ENGINE

DE12T

P126TI

P126TI-I

P126TI-II

DE12T, P126TI, P126TI-I, P126TI-II



Doosan Infracore Co., Ltd.
Head Office & Incheon Plant
7-11, Hwasu-Dong, Dong-Gu,
Incheon, Korea 401-702
TEL:+82-32-211-1114
FAX:+82-32-211-1231

Doosan Infracore

CONTENTS

Fig. 0110 Cylinder Block(1)	2
0110 Cylinder Block(2)	4
0110 Cylinder Block(3)	6
0120 Cylinder Liner(1)	8
0120 Cylinder Liner(2)	10
0130 Timing Gear Case	12
0140 Flywheel Housing(1)	14
0140 Flywheel Housing(2)	16
0150 Oil Seal	18
0160 Oil Spray Nozzle(1)	20
0160 Oil Spray Nozzle(2)	22
0210 Crankshaft(1)	24
0210 Crankshaft(2)	26
0220 Vibration Damper(1)	28
0220 Vibration Damper(2)	30
0230 Flywheel(1)	32
0230 Flywheel(2)	34
0240 Connecting Rod(1)	36
0240 Connecting Rod(2)	38
0250 Piston(1)	40
0250 Piston(2)	42
0260 Crankshaft Pulley(1)	44
0260 Crankshaft Pulley(2)	46
0260 Crankshaft Pulley(3)	48
0310 Cylinder Head(1)	50
0310 Cylinder Head(2)	52
0340 Cylinder Head Cover	54
0410 Valve	56
0420 Rocker Arm	58
0430 Tappet & Push Rod	60
0440 Camshaft	62
0450 Camshaft Drive	64
0510 Oil Pump(1)	66
0510 Oil Pump(2)	68

Fig. 0550 Oil Filter	70
0560 Oil Cooler	72
0580 Oil Pan(1)	74
0580 Oil Pan(2)	76
0630 Cooling Water Pipe(1)	78
0630 Cooling Water Pipe(2)	80
0630 Cooling Water Pipe(3)	82
0640 Thermostat(1)	84
0640 Thermostat(2)	86
0650 Water Pump	88
0660 Cooling Fan(1)	90
0660 Cooling Fan(2)	92
0660 Cooling Fan(3)	94
0660 Cooling Fan(4)	96
0660 Cooling Fan(5)	98
0810 Exhaust Manifold(1)	100
0810 Exhaust Manifold(2)	102
0810 Exhaust Manifold(3)	104
0820 Intake Manifold(1)	106
0820 Intake Manifold(2)	108
0820 Intake Manifold(3)	110
0820 Intake Manifold(4)	112
0910 Turbocharger(1)	114
0910 Turbocharger(2)	116
0910 Turbocharger(3)	118
0910 Turbocharger(4)	120
0940 Intake Stake(1)	122
0940 Intake Stake(2)	124
0950 Intercooler	126
1010 Injection Nozzle(1)	128
1010 Injection Nozzle(2)	130
1010 Injection Nozzle(3)	132
1010 Injection Nozzle(4)	134
1010 Injection Nozzle(5)	136

Fig. 1030 Injection Pipe(1)	138
1030 Injection Pipe(2)	140
1030 Injection Pipe(3)	142
1110 Injection Pump(1)	144
1110 Injection Pump(2)	146
1110 Injection Pump(3)	148
1110 Injection Pump(4)	150
1130 Injection Pump Drive	152
1140 Injection Pump Mounting(1)	154
1140 Injection Pump Mounting(2)	156
1160 Engine Control(1)	158
1160 Engine Control(2)	160
1230 Fuel Line(1)	162
1230 Fuel Line(2)	164
1250 Fuel Filter(1)	166
1250 Fuel Filter(2)	168
1910 Alternator Mounting(1)	170
1910 Alternator Mounting(2)	172
1910 Alternator Mounting(3)	174
2610 Alternator(1)	176
2610 Alternator(2)	178
2610 Alternator(3)	180
2620 Starter	182
2740 Switch & Sensor(1)	184
2740 Switch & Sensor(2)	186
2740 Switch & Sensor(3)	188
2910 Wire Harness	190
4150 Engine Mounting(1)	192
4150 Engine Mounting(2)	194
4710 Power Steering Oil Pump	196
5410 Air Compressor	198
8900 Accessories(1)	200
8900 Accessories(2)	202
8900 Accessories(3)	204

Fig. 8900 Accessories(4)	206
8900 Accessories(5)	208
8900 Accessories(6)	210
8900 Accessories(7)	212
8900 Accessories(8)	214
8900 Accessories(9)	216
8900 Accessories(10)	218
8900 Accessories(11)	220
8900 Accessories(12)	222
8900 Accessories(13)	224
8900 Accessories(14)	226
8900 Accessories(15)	228
8900 Accessories(16)	230
8900 Accessories(17)	232
8900 Accessories(18)	234
9690 Dust Cover	236
9880 Spare Part(1)	238
9880 Spare Part(2)	240
9880 Spare Part(3)	242
9880 Spare Part(4)	244

● 국내 엔진부품 대리점 현황

Fig.0110 CYLINDER BLOCK(1)

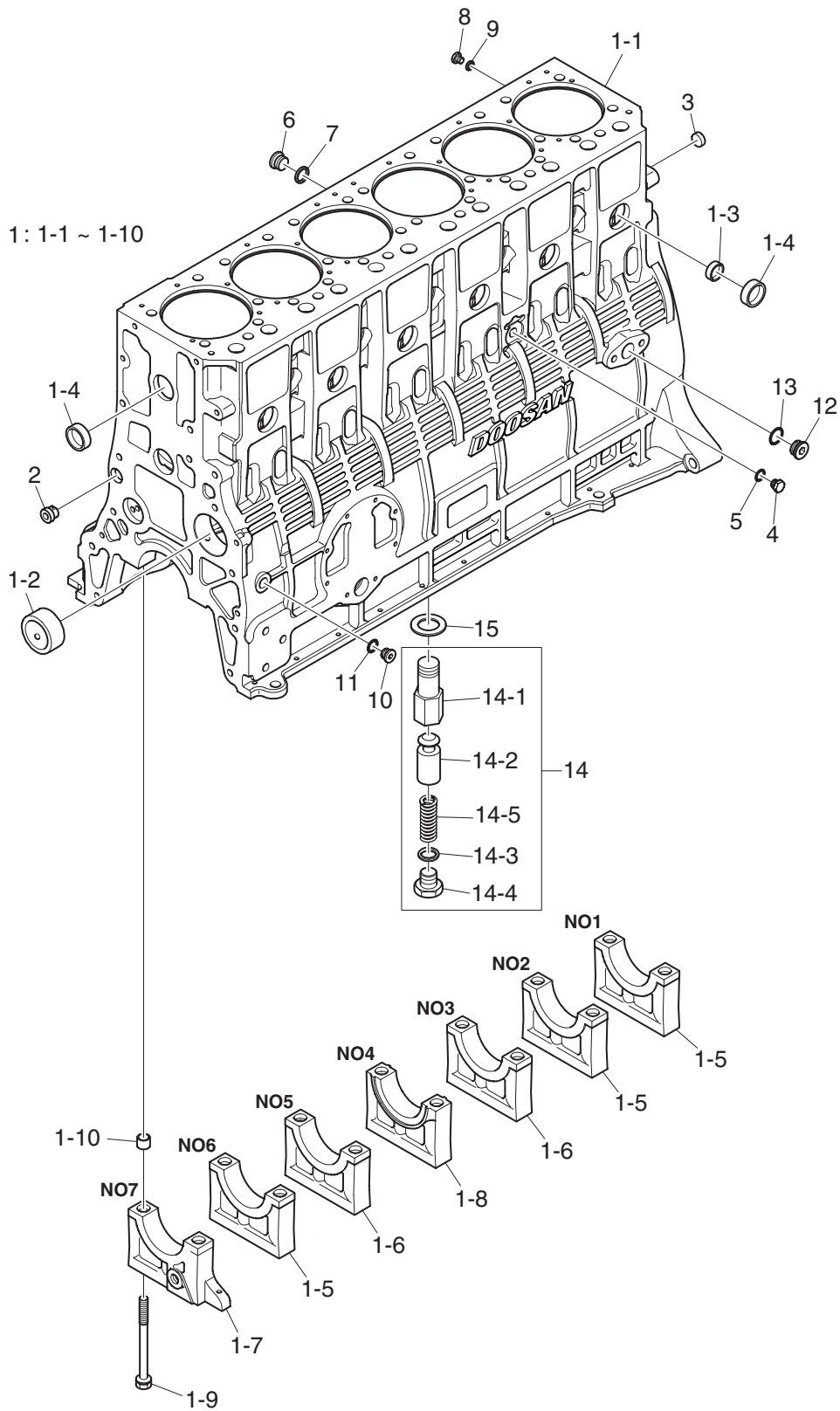

B011-DL11-002/120918

Fig.0110 CYLINDER BLOCK(2)

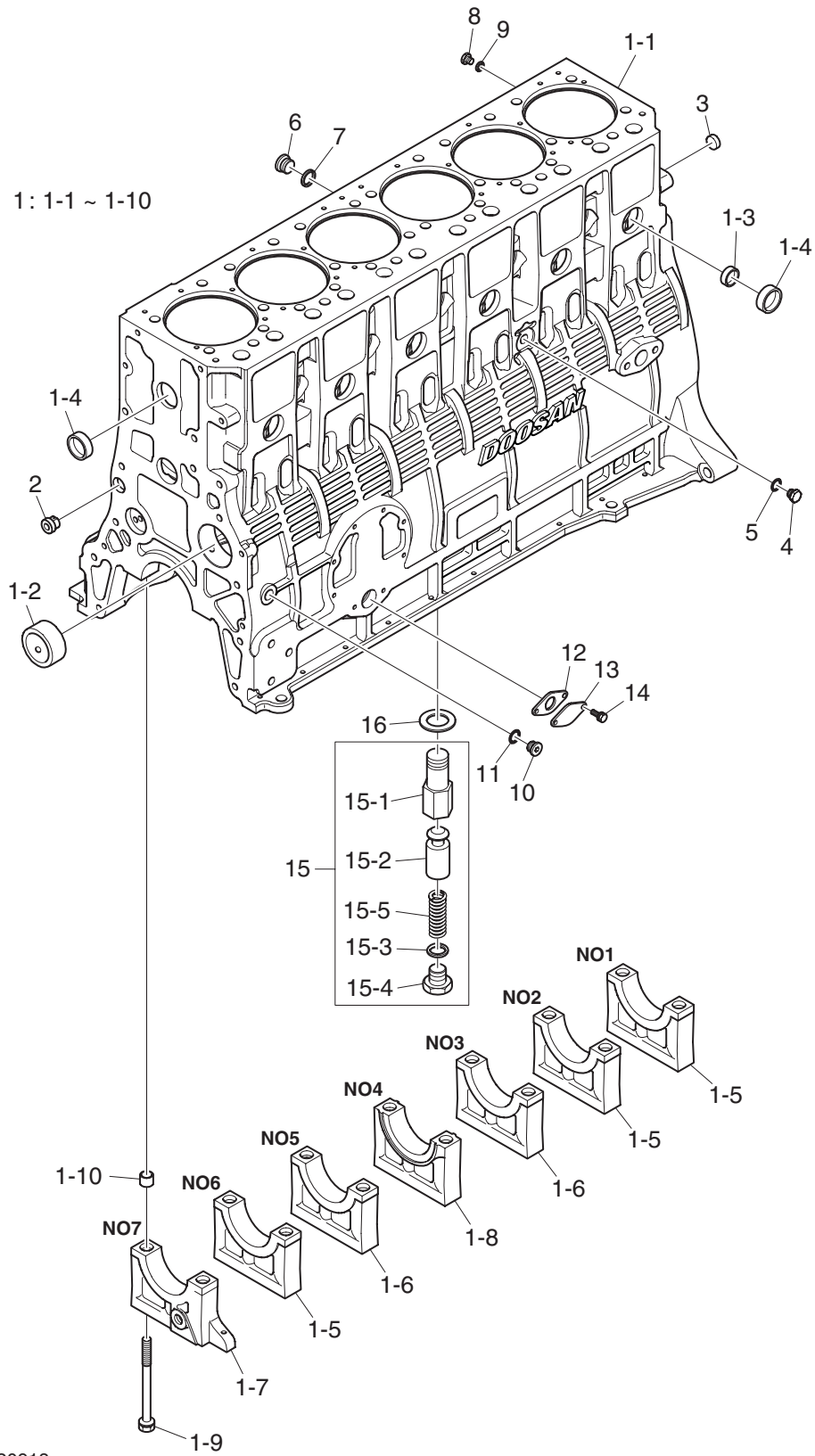

B011-DL11-005/120918

Fig.0110 CYLINDER BLOCK(3)

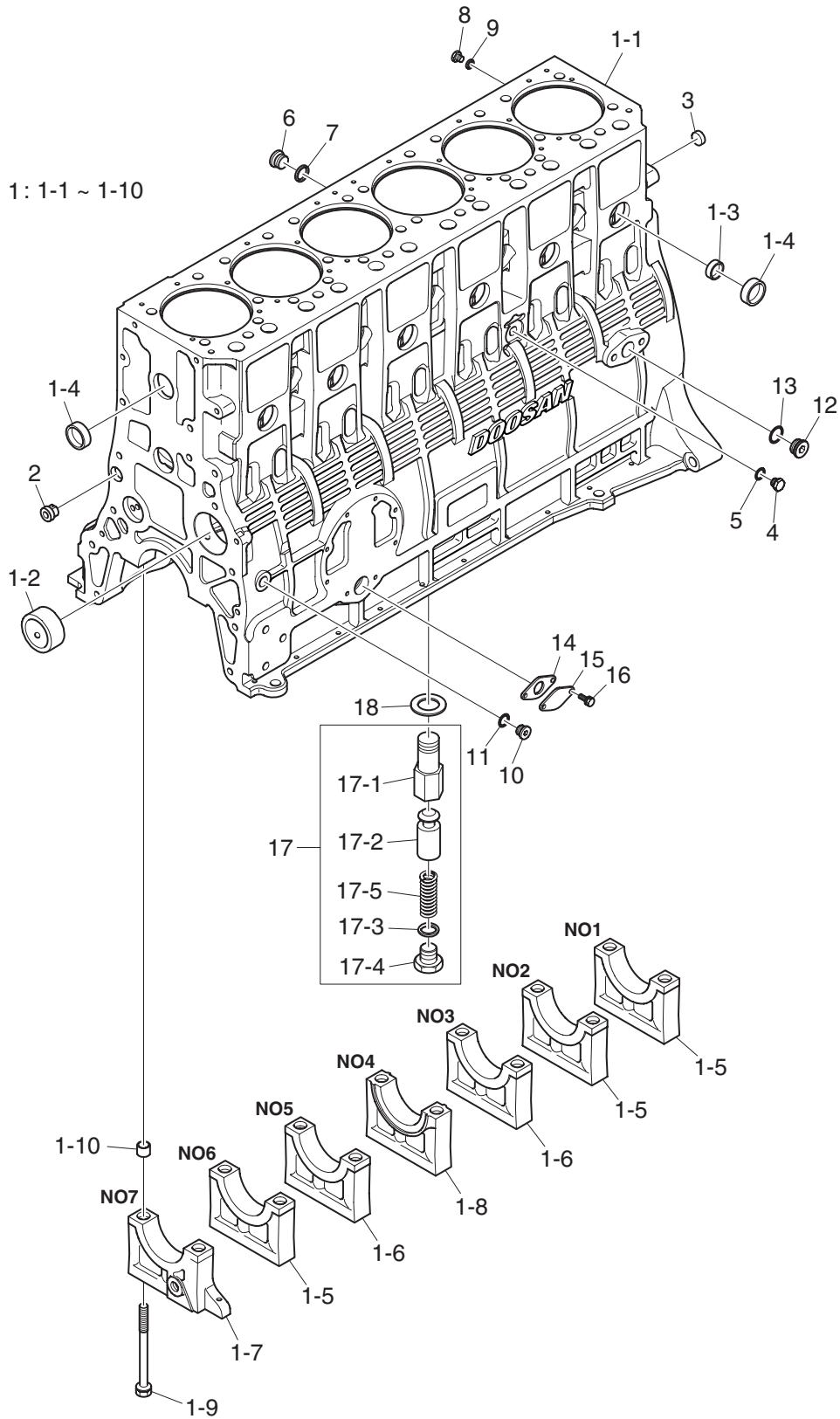

B011-DL11-009/120918

Fig.0120 CYLINDER LINER(1)

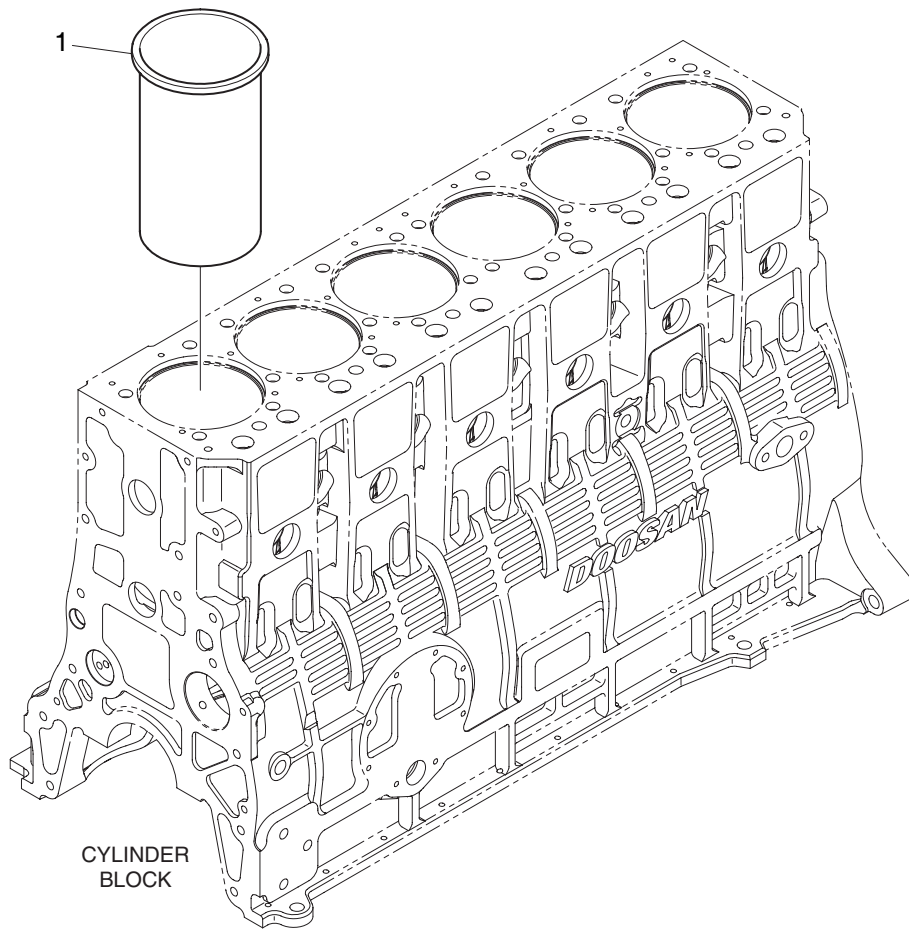

B012-DL11-001/120918

Fig.0120 CYLINDER LINER(2)

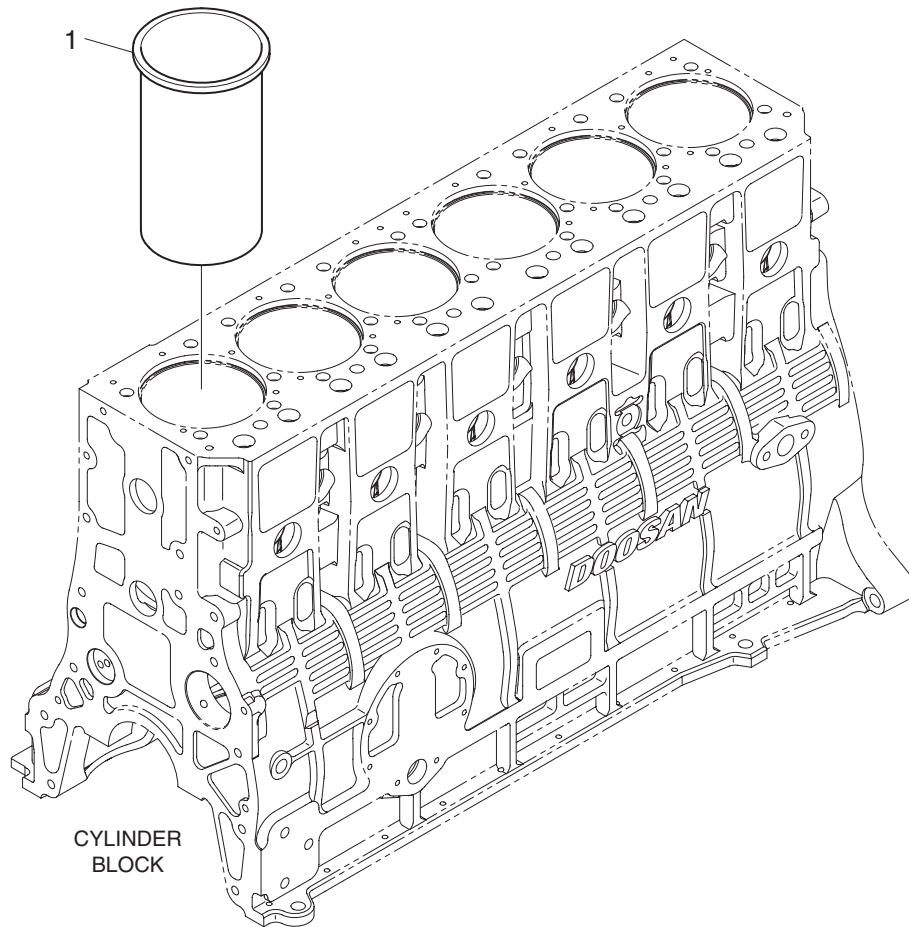

B012-DL11-002/121016

Fig.0130 TIMING GEAR CASE

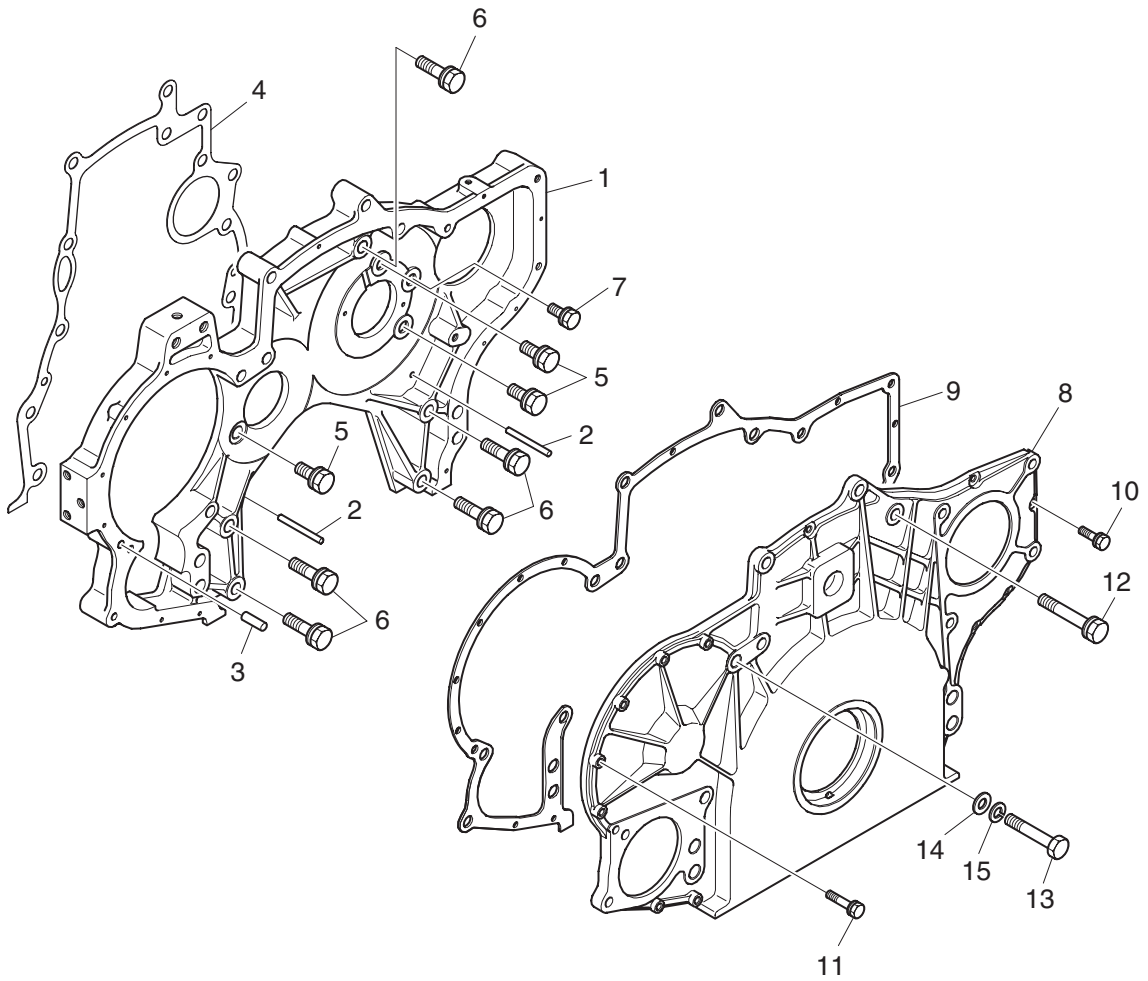

B013-DL11-003/120918

Fig.0140 FLYWHEEL HOUSING(1)

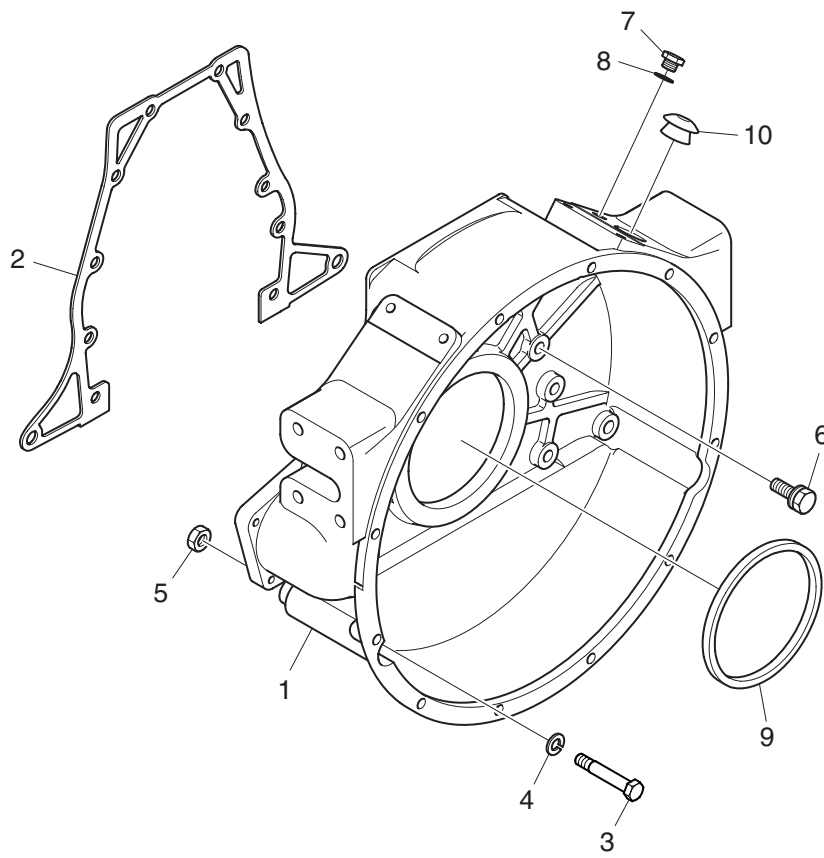

B014-DL11-002/121016

Fig.0140 FLYWHEEL HOUSING(2)

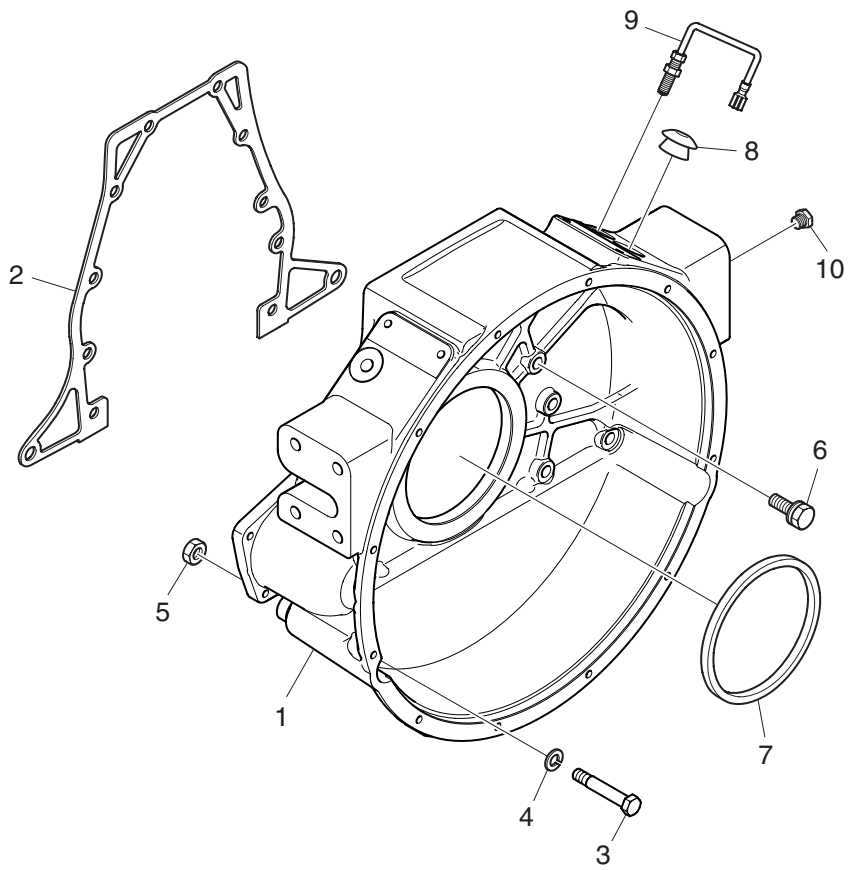

B014-DL11-019/121016

Fig.0150 OIL SEAL

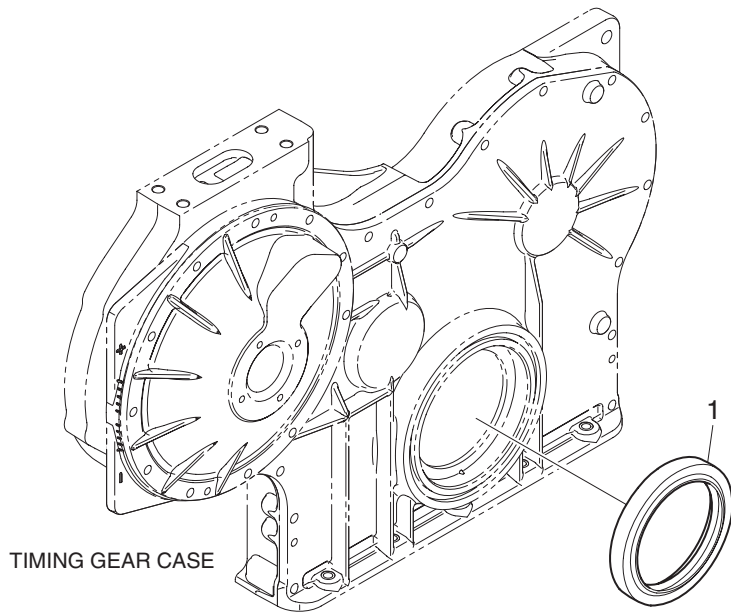

B015-DL11-001/121005

Fig.0160 OIL SPRAY NOZZLE(1)

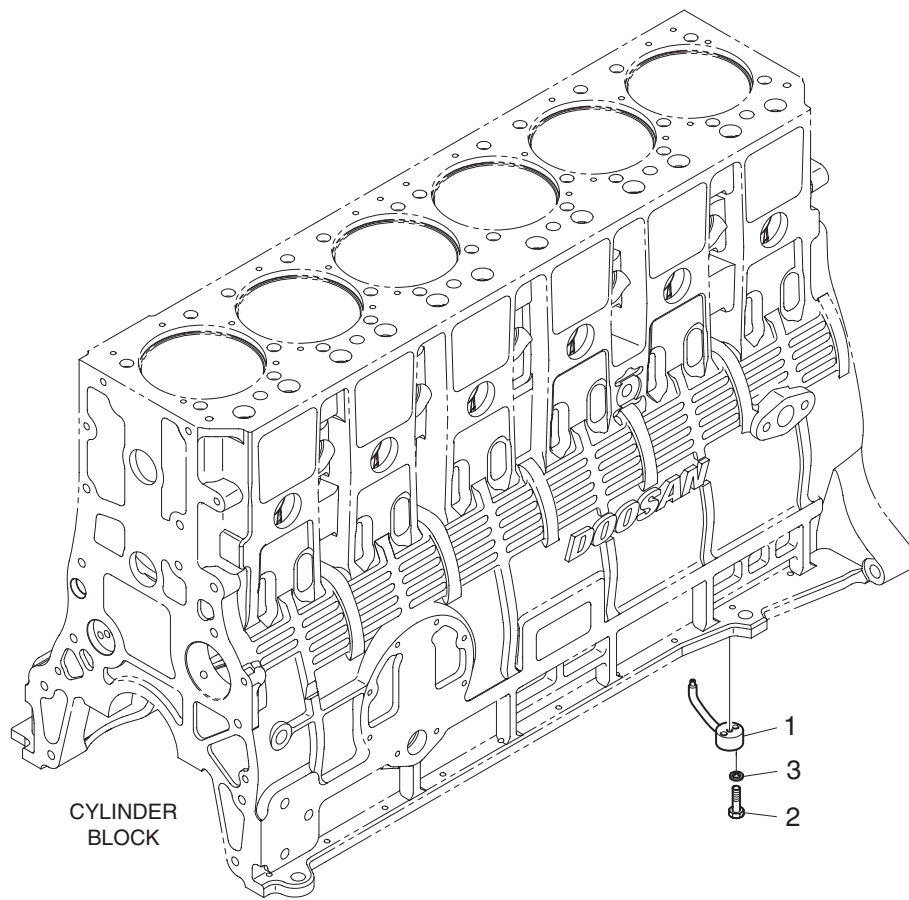

B016-DL11-001/121016

Fig.0160 OIL SPRAY NOZZLE(2)

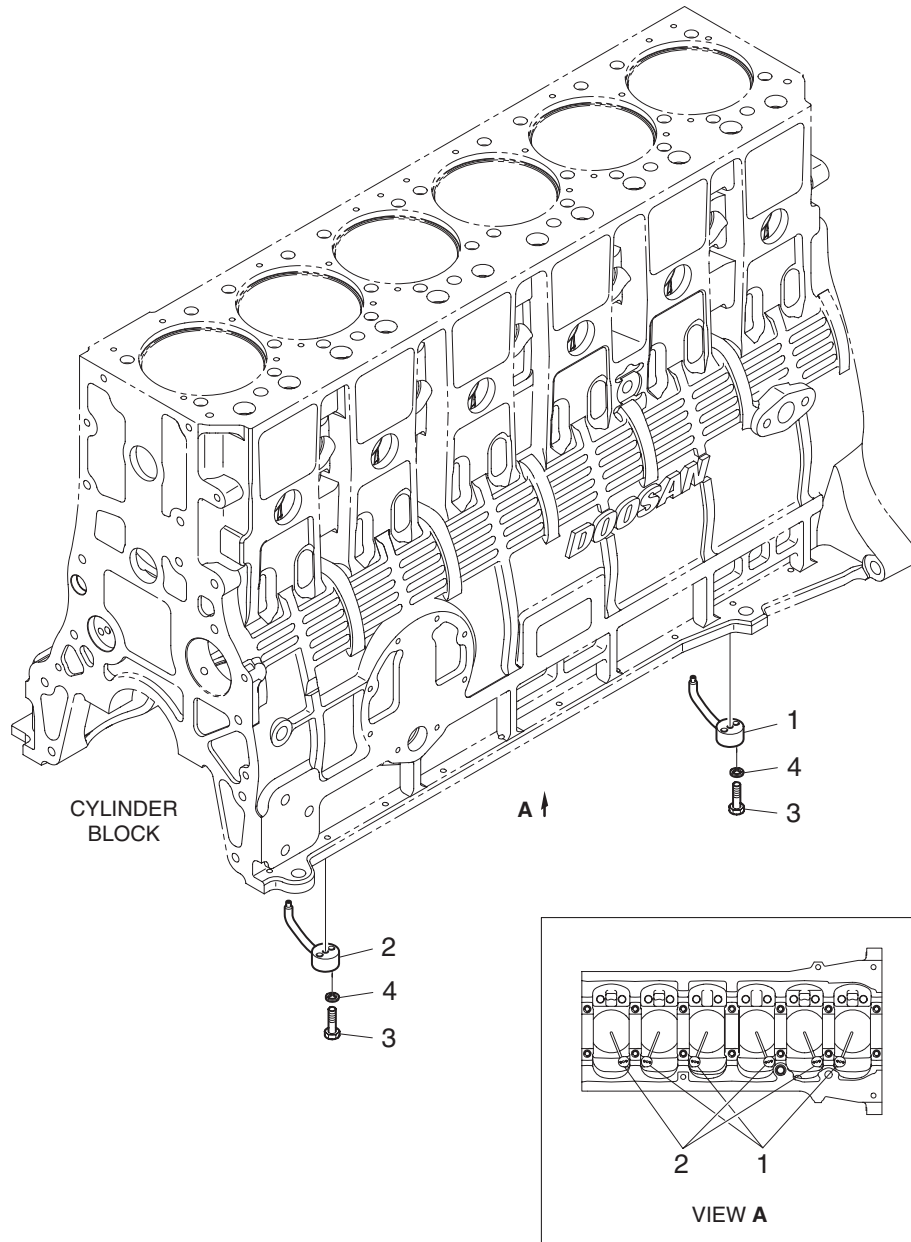

B016-DL11-002/121016

Fig.0210 CRANKSHAFT(1)

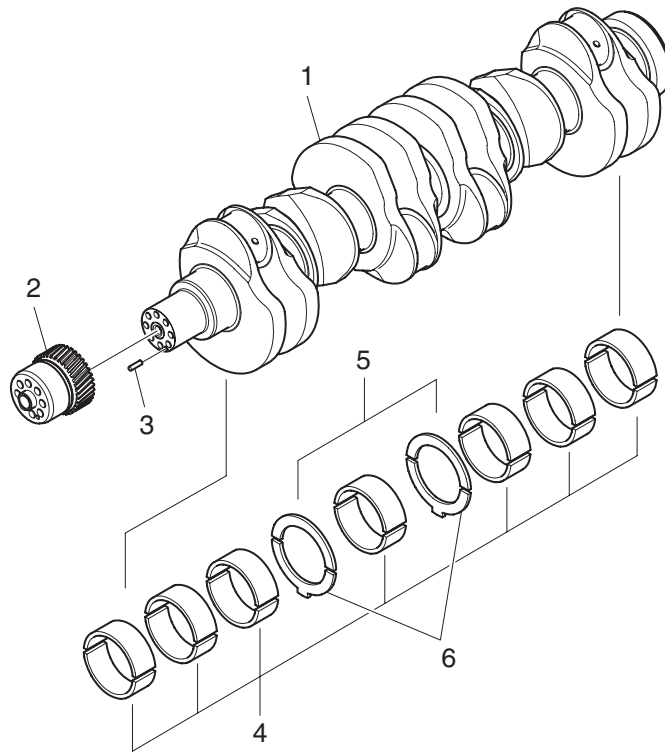

C021-DL11-002/121016

Fig.0210 CRANKSHAFT(2)

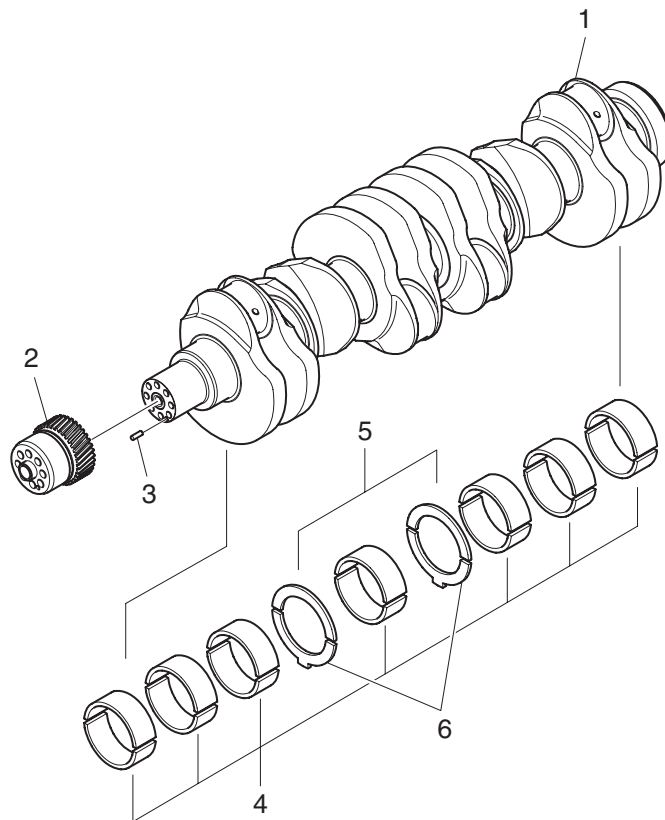

C021-DL11-003/121016

Fig.0220 VIBRATION DAMPER(1)

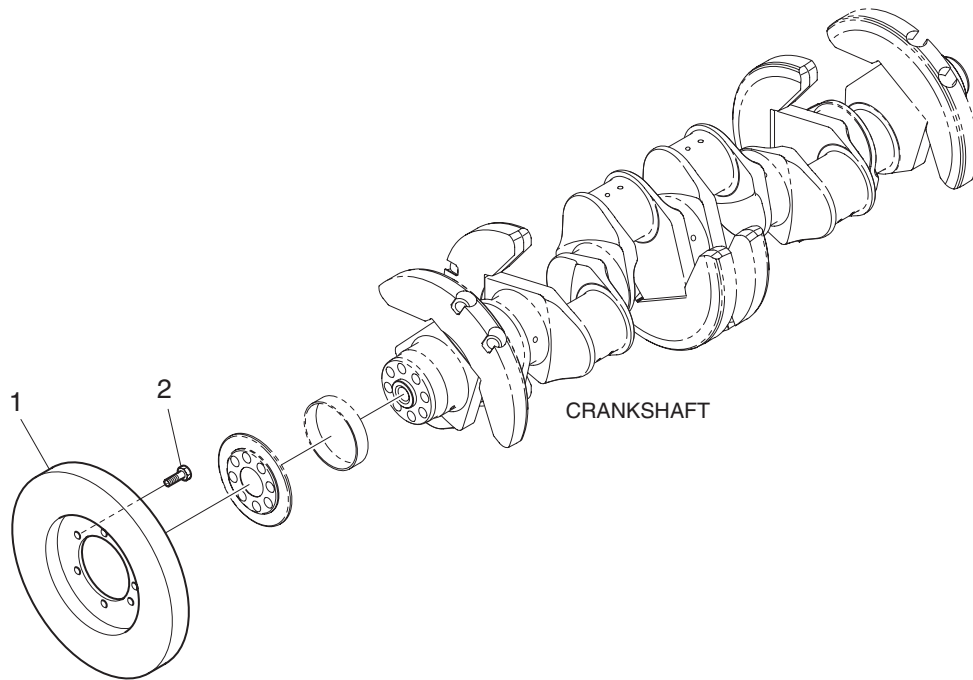

C022-DL11-002/120704

Fig.0220 VIBRATION DAMPER(2)

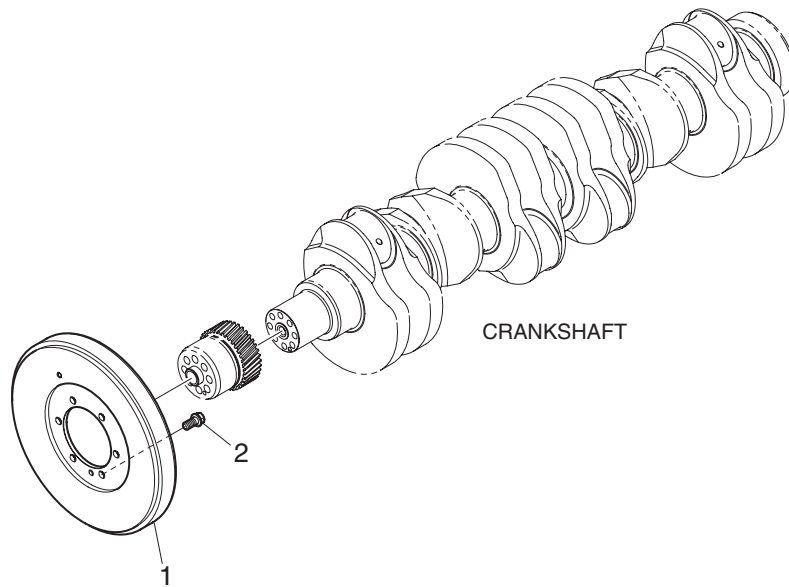

C022-DL11-003/120918

Fig.0230 FLYWHEEL(1)

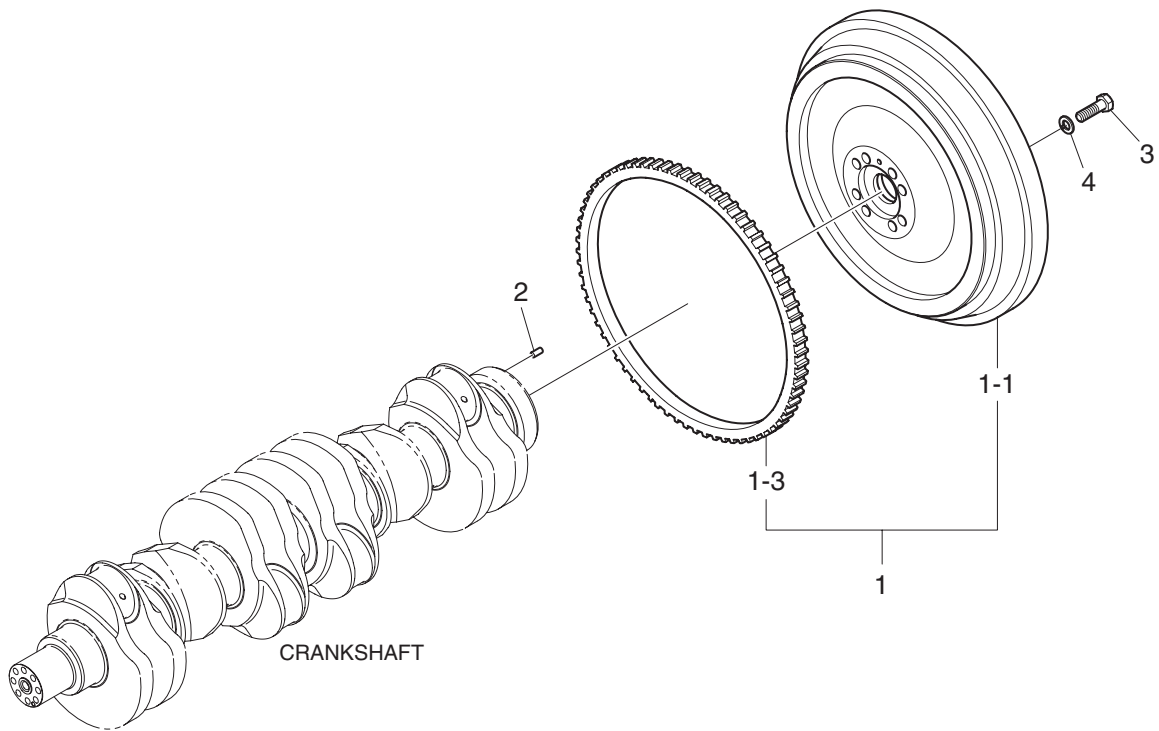

C023-DL11-004/121016

Fig.0230 FLYWHEEL(2)

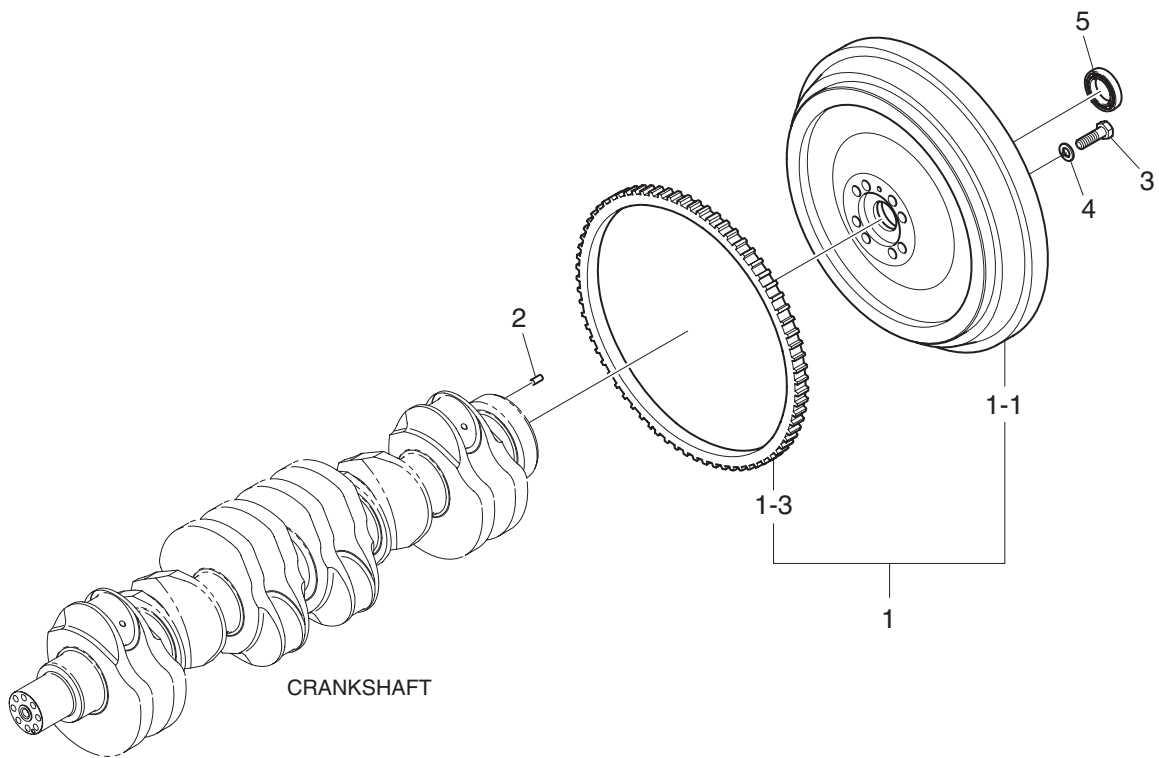

C023-DL11-005/121016

Fig.0240 CONNECTING ROD(1)

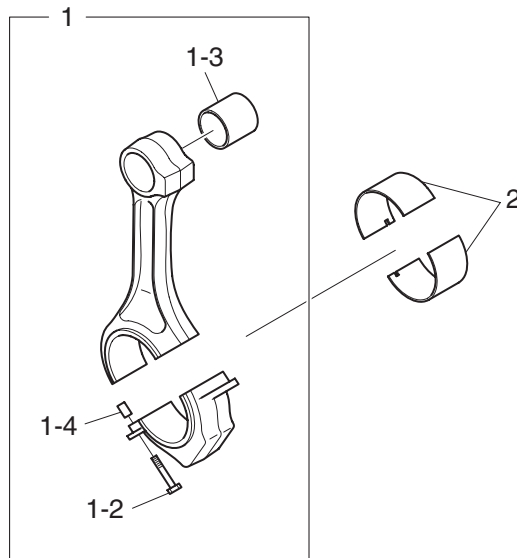

C024-DL11-001/121016

Fig.0240 CONNECTING ROD(2)

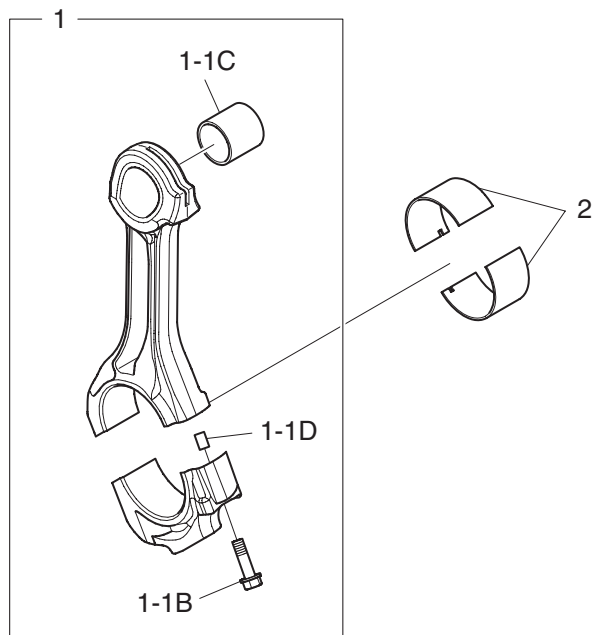

C024-DL11-002/121016

Fig.0250 PISTON(1)

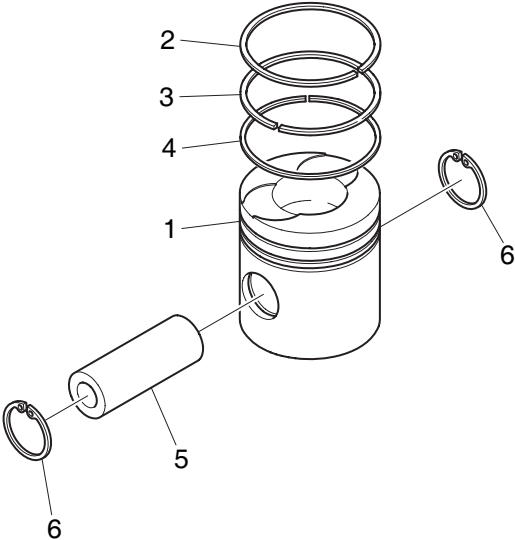

C025-DL11-001/120918

Fig.0250 PISTON(2)

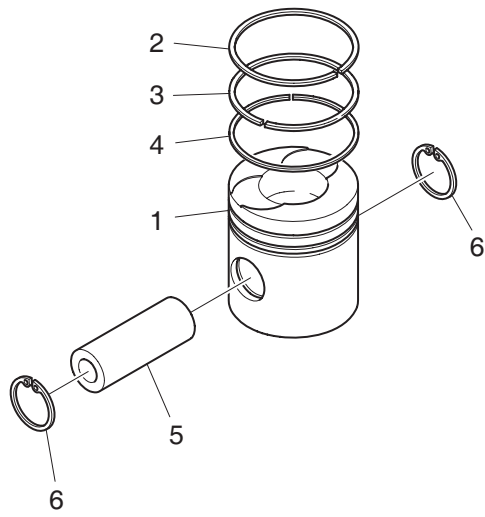

C025-DL11-007/121016

Fig.0260 CRANKSHAFT PULLEY(1)

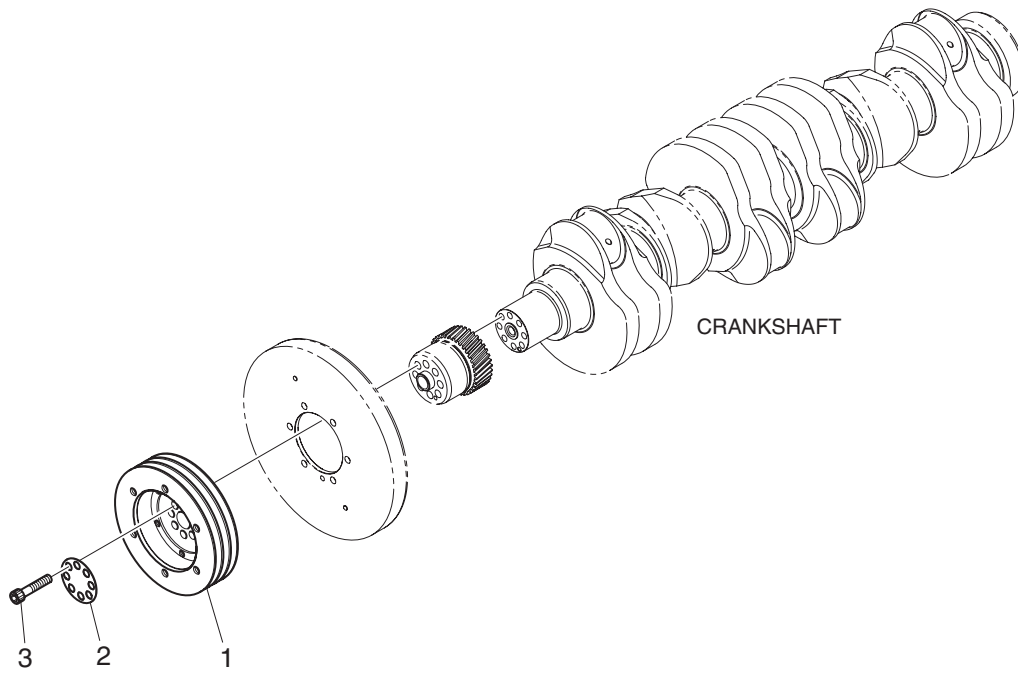

C026-DL11-008/120918

Fig.0260 CRANKSHAFT PULLEY(2)

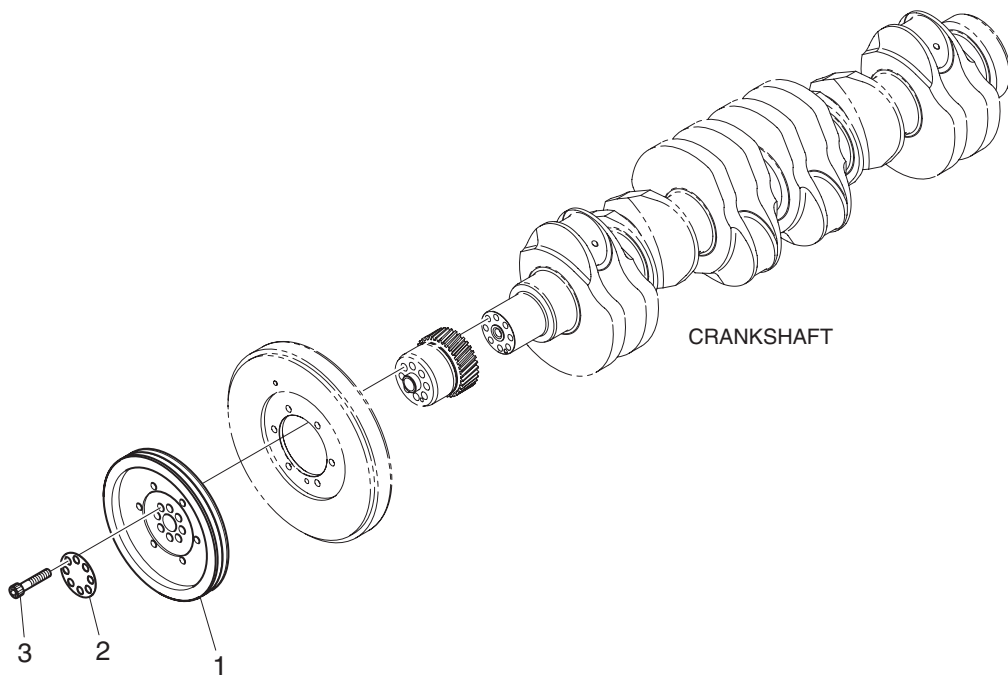

C026-DL11-011/120918

Fig.0260 CRANKSHAFT PULLEY(3)

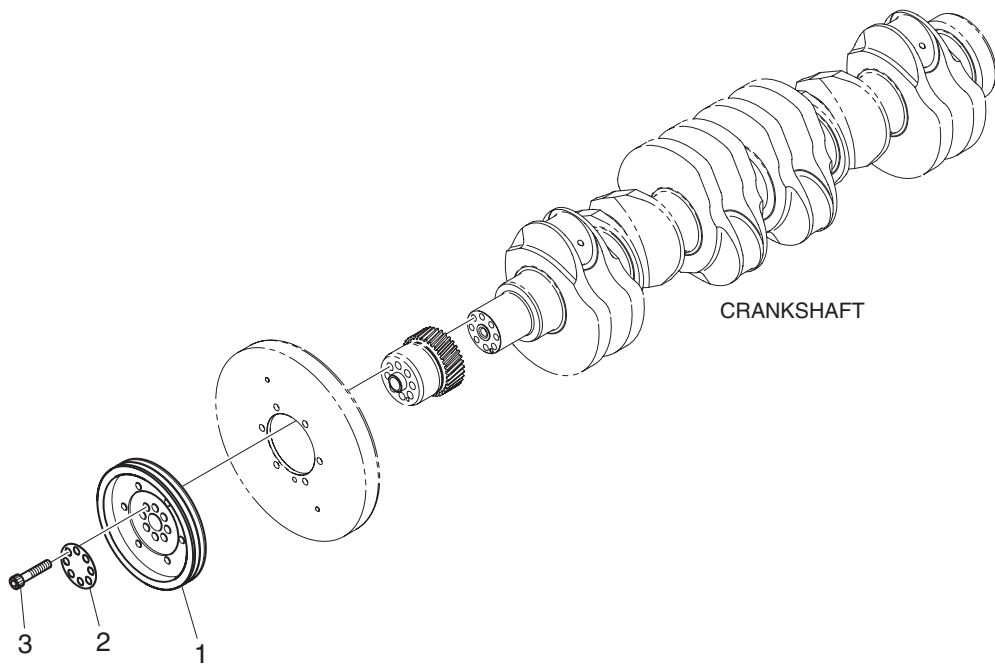

C026-DL11-012/121016

Fig.0310 CYLINDER HEAD(1)

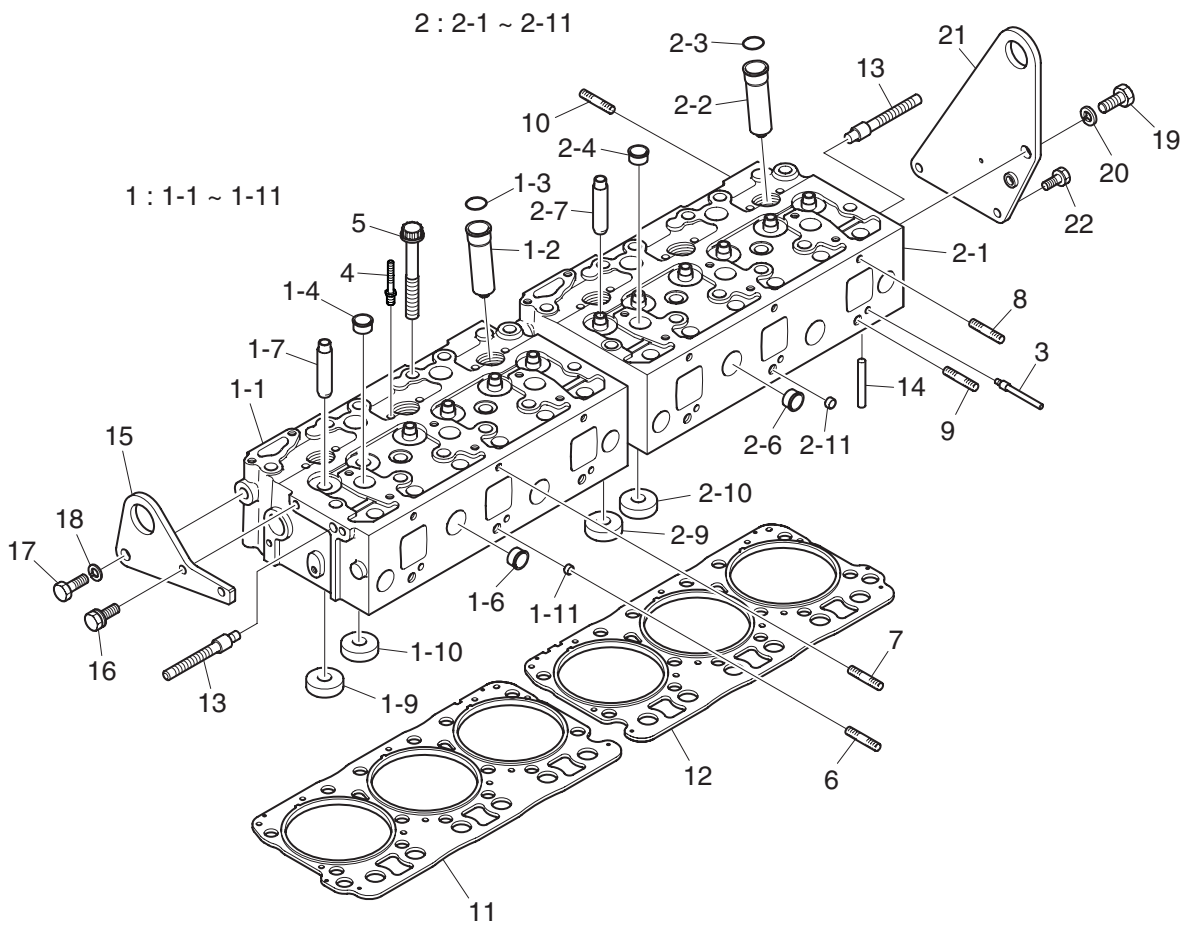

B031-DL11-004/120918

Fig.0310 CYLINDER HEAD(2)

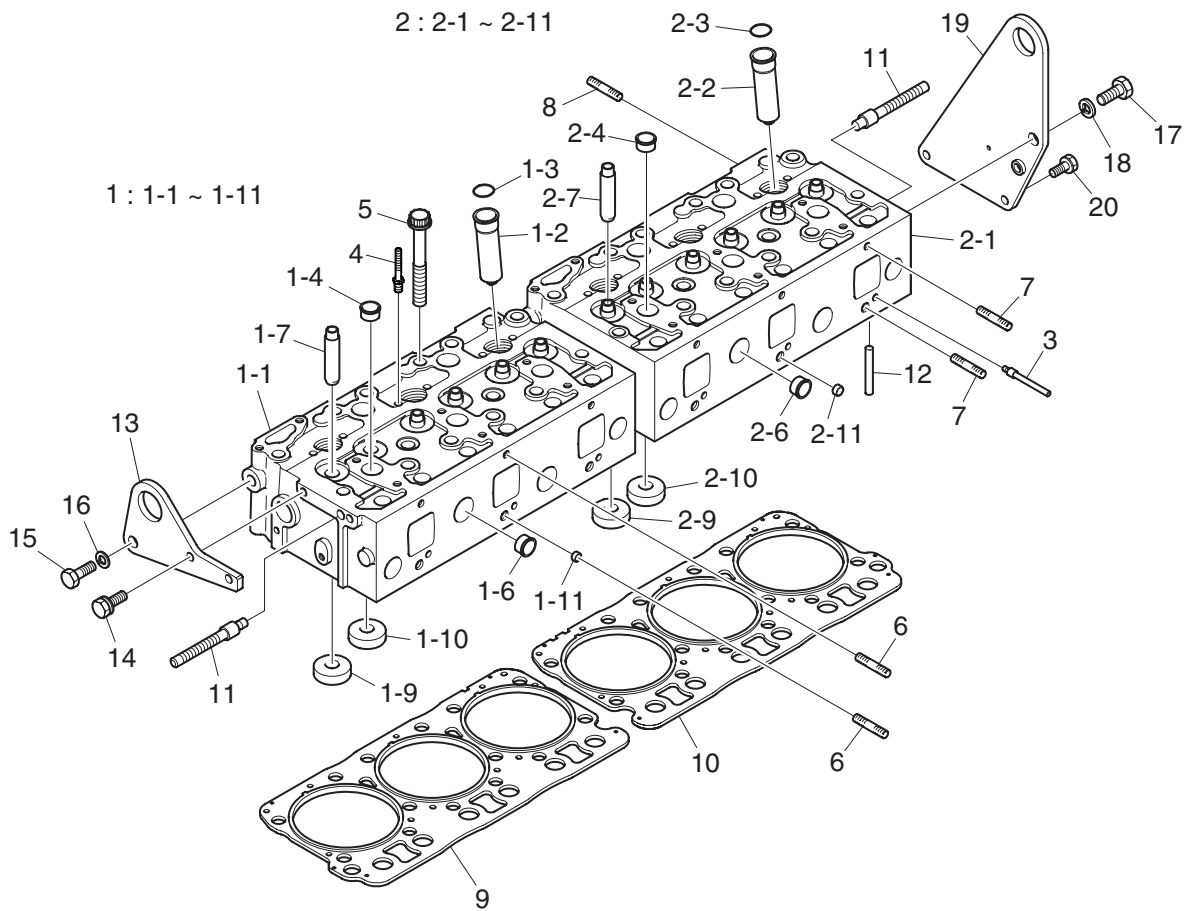

B031-DL11-015/120918

Fig.0340 CYLINDER HEAD COVER

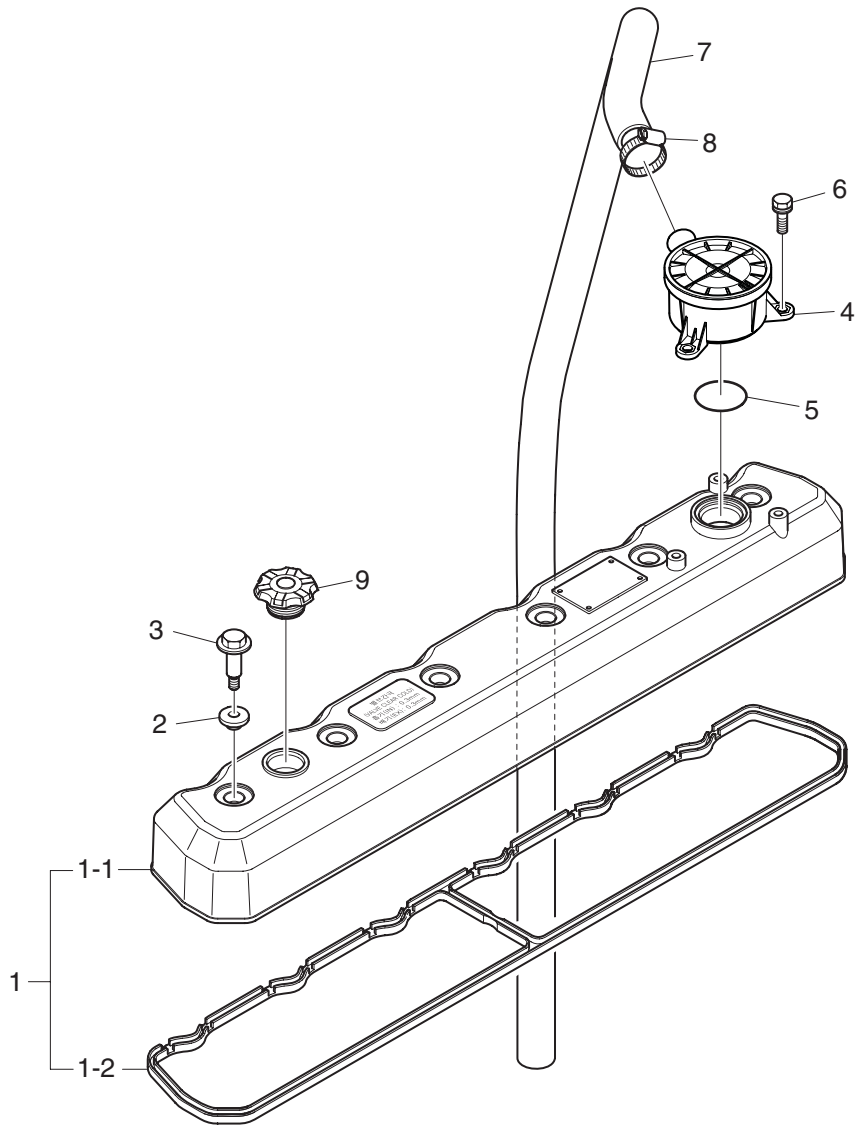

B034-DL11-003/121016

Fig.0410 VALVE

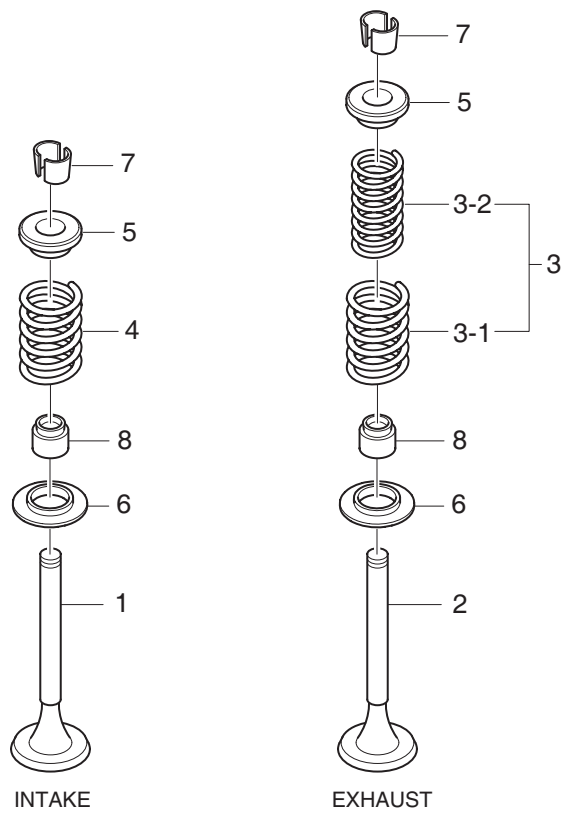
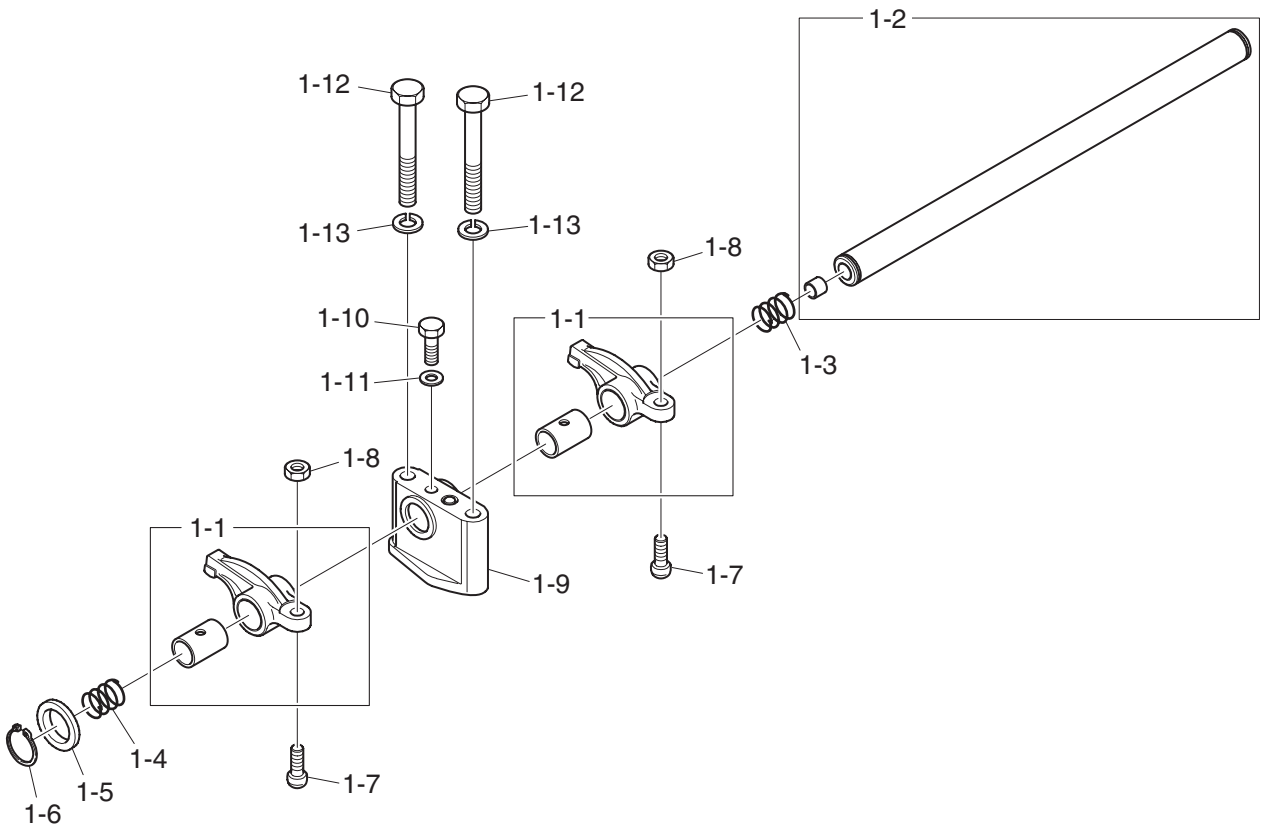

Fig.0420 ROCKER ARM

1 : 1-1 ~ 1-13



D042-DL11-001/120918

Fig.0430 TAPPET & PUSH ROD

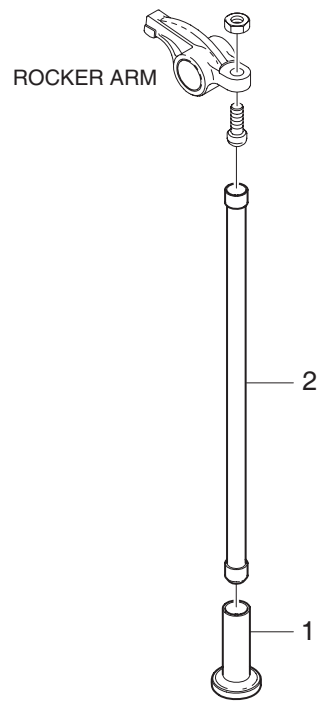

D043-DL11-001/121016

Fig.0440 CAMSHAFT

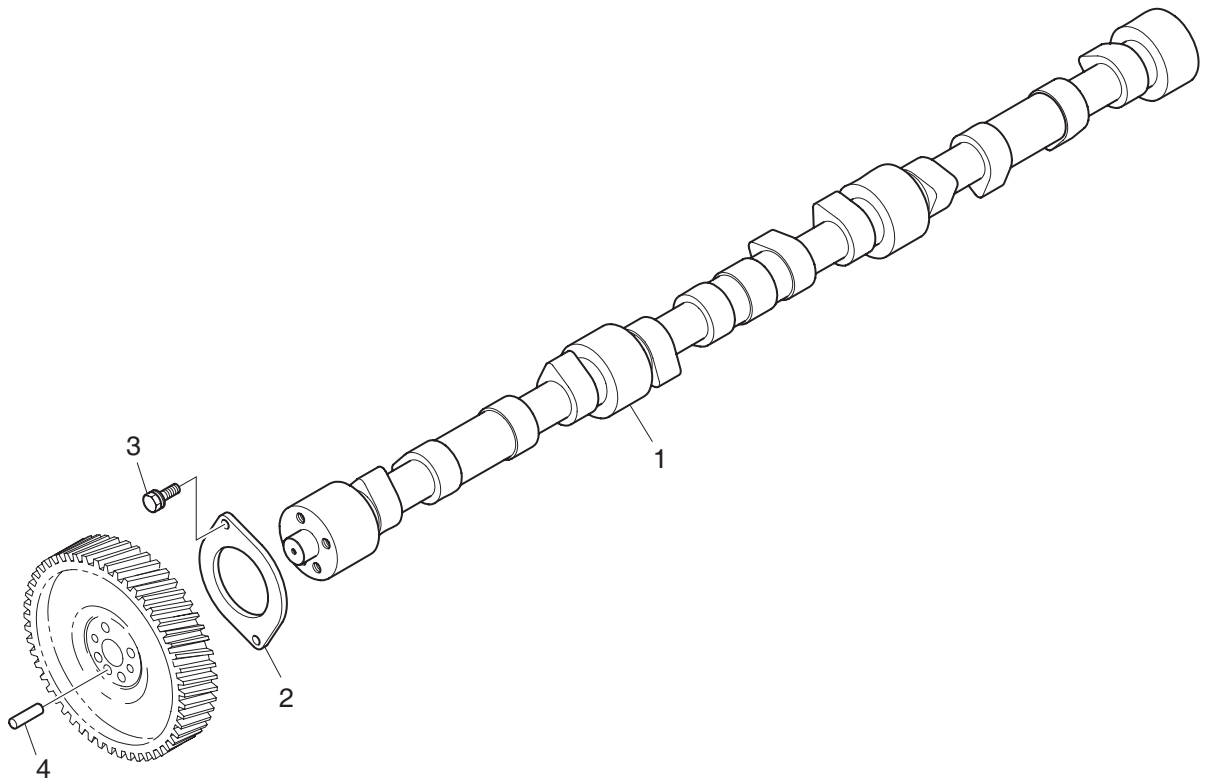

D044-DL11-001/121016

Fig.0450 CAMSHAFT DRIVE

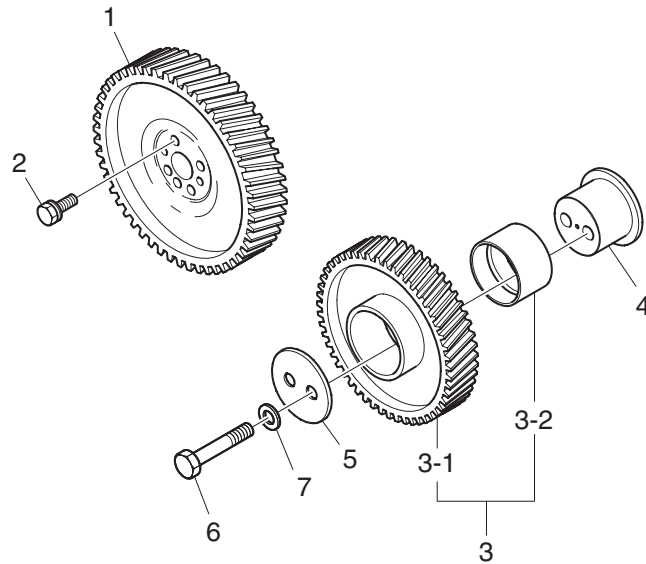

D045-DL11-001/121016

Fig.0510 OIL PUMP(1)

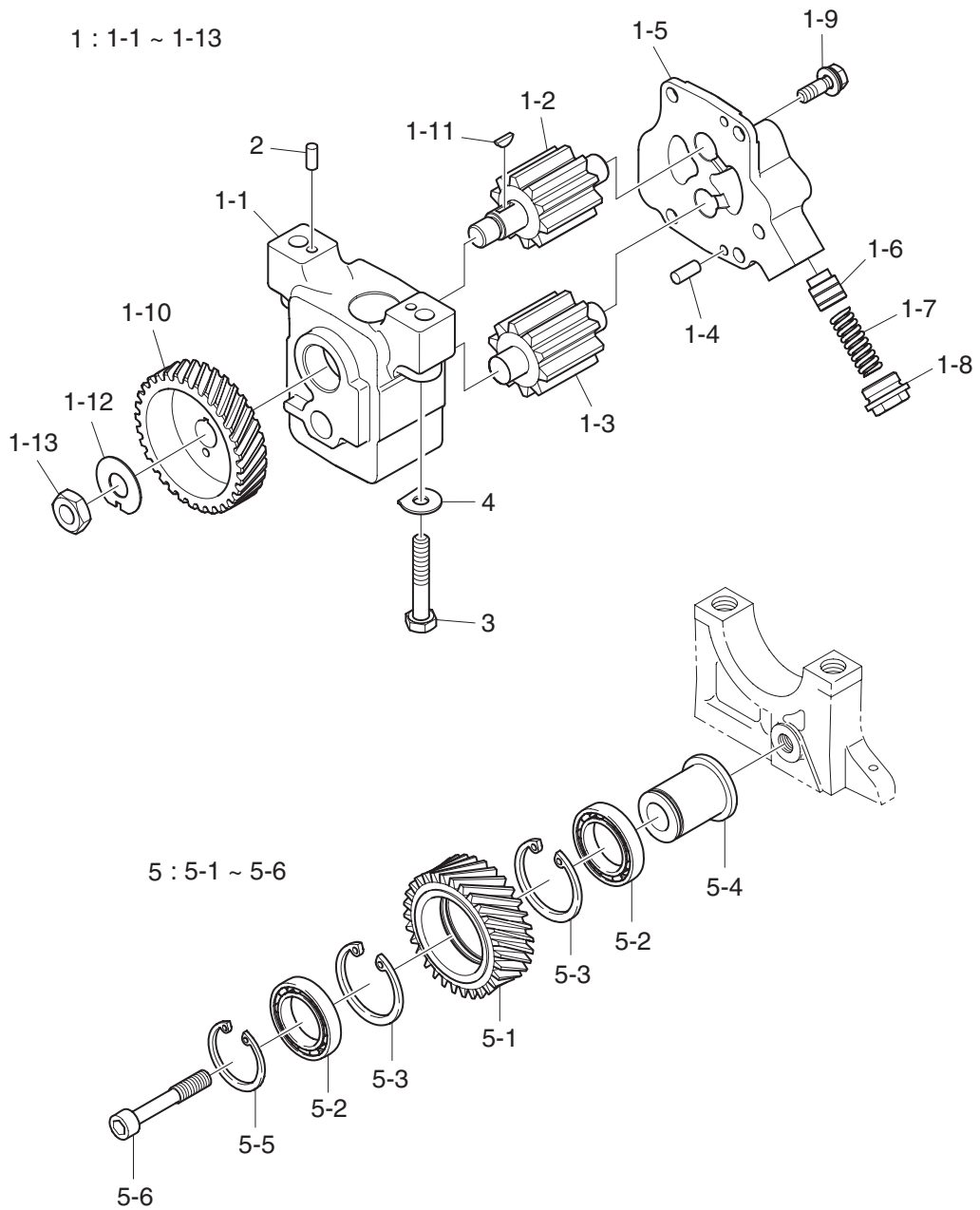

J051-DL11-001/121016

Fig.0510 OIL PUMP(2)

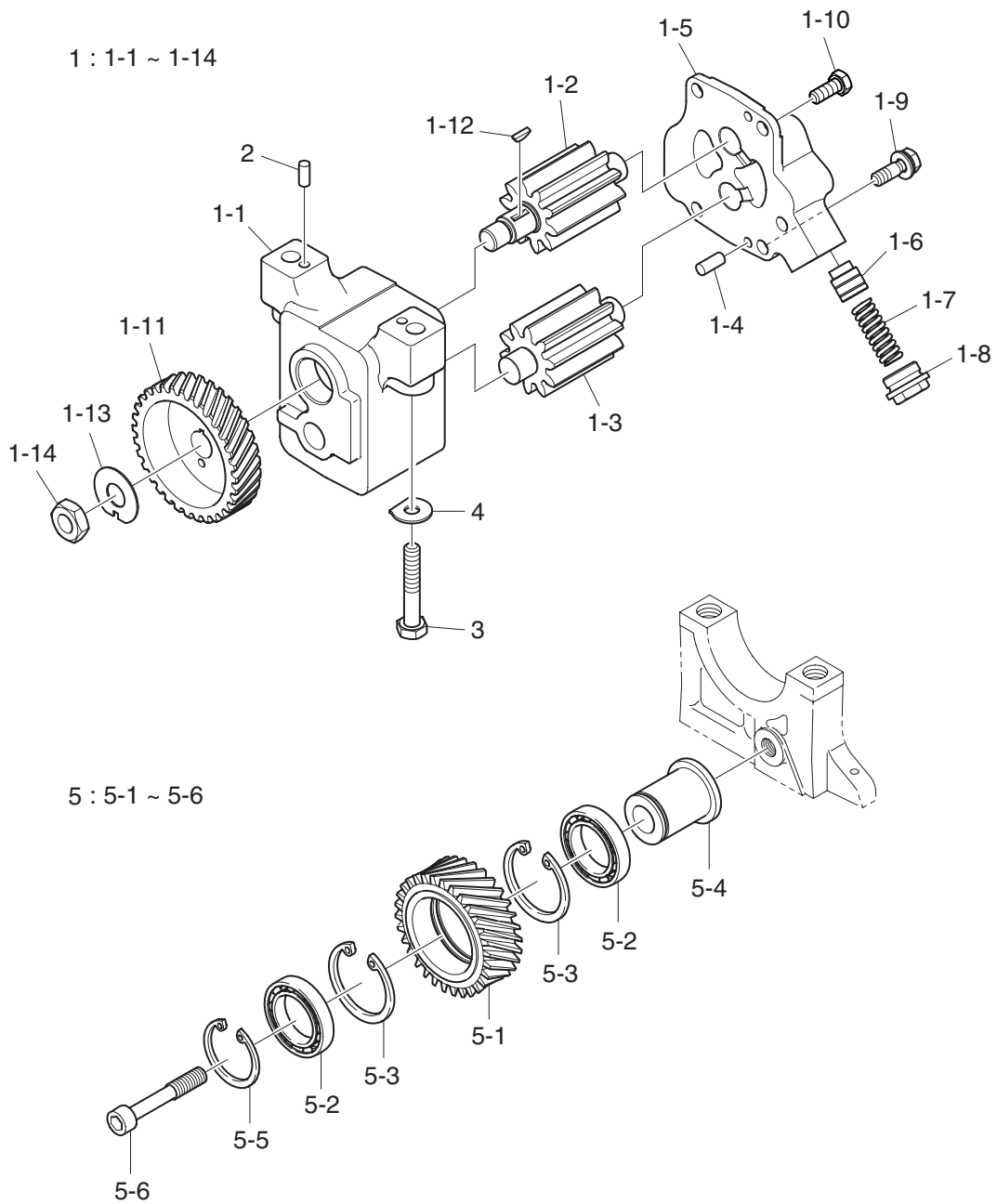

J051-DL11-002/121016

Fig.0550 OIL FILTER

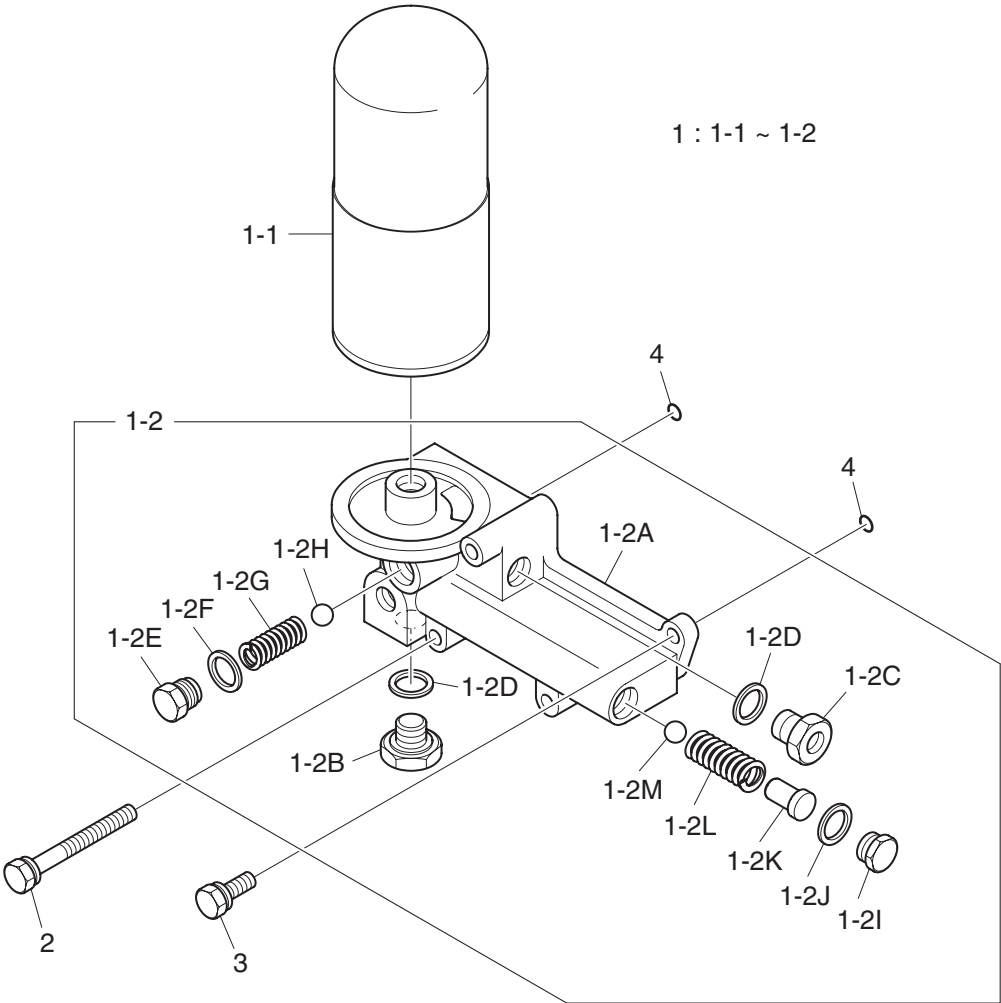

J055-DL11-004/121016

Fig.0560 OIL COOLER

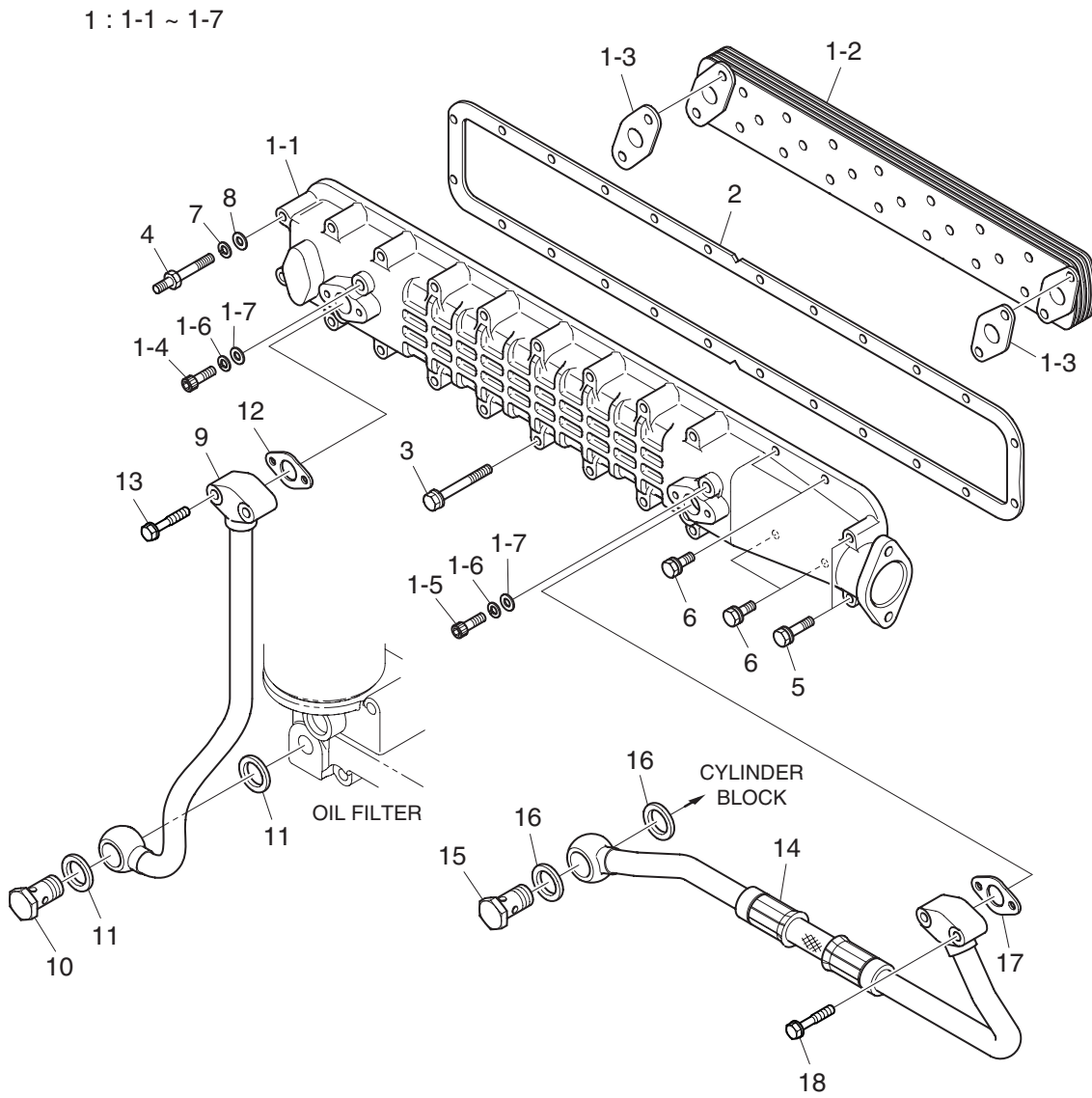

J056-DL11-005/121016

Fig.0580 OIL PAN(1)

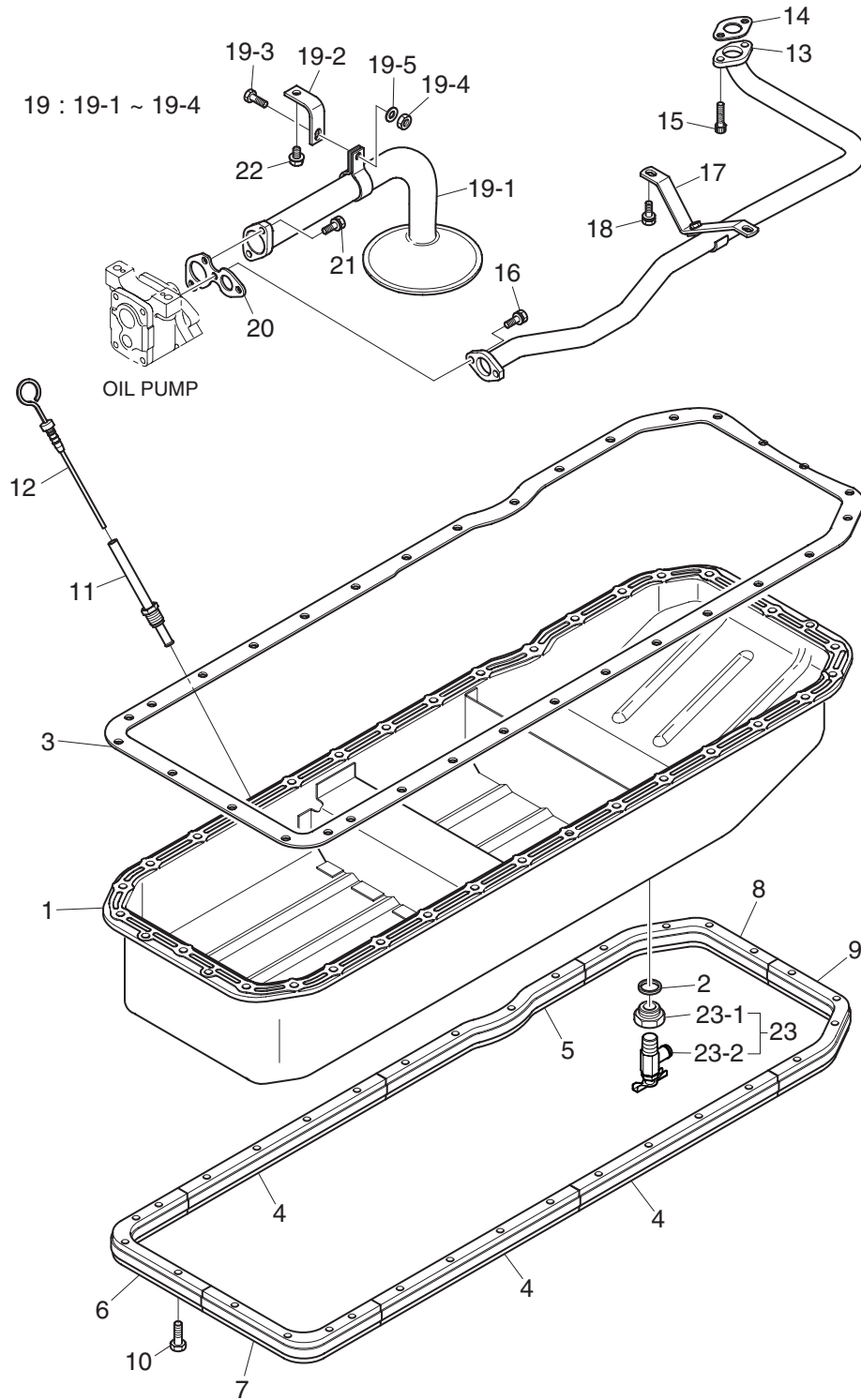

B058-DL11-006/120918

Fig.0580 OIL PAN(2)

19 : 19-1 ~ 19-5

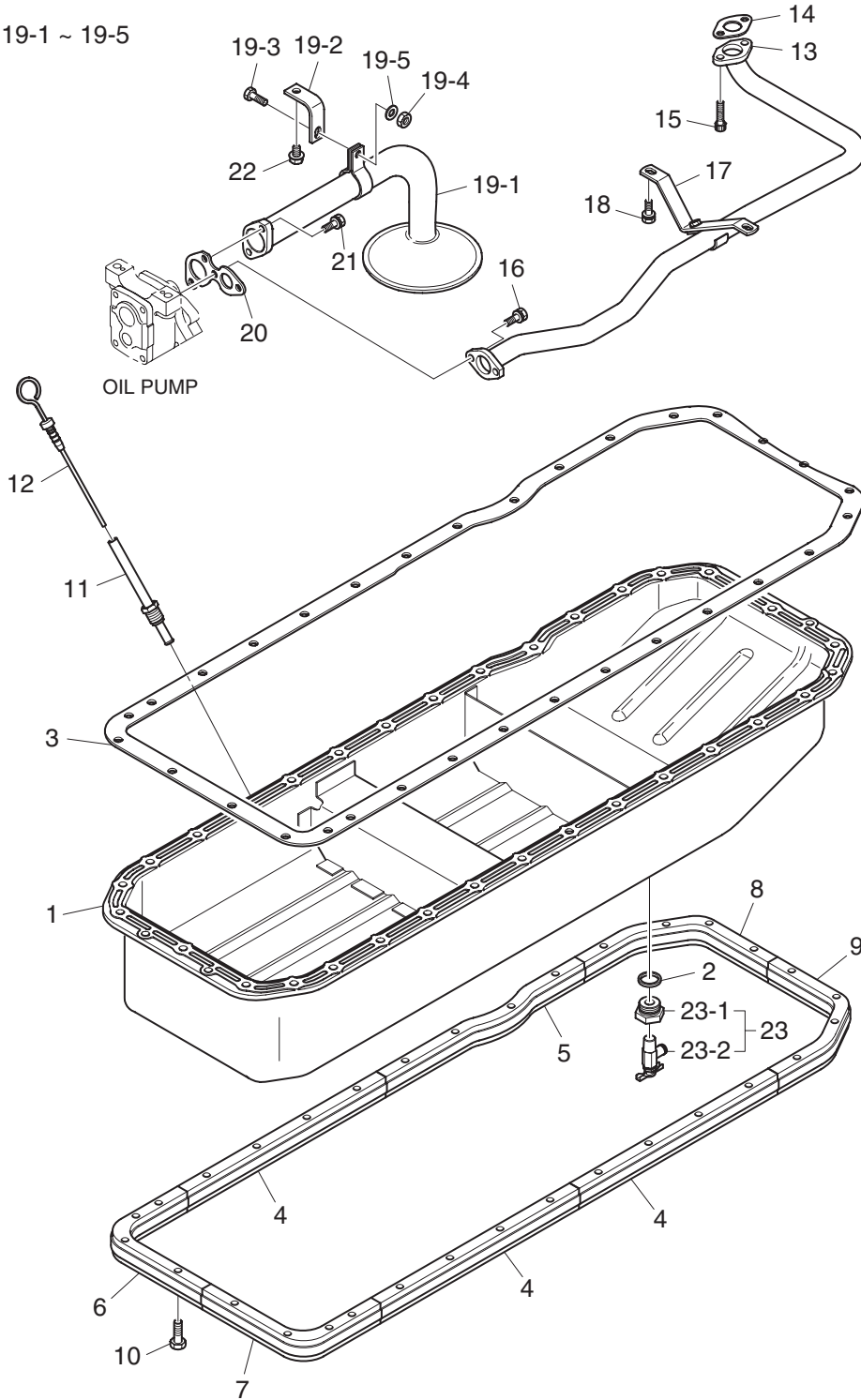

B058-DL11-014/121016

Fig.0630 COOLING WATER PIPE(1)

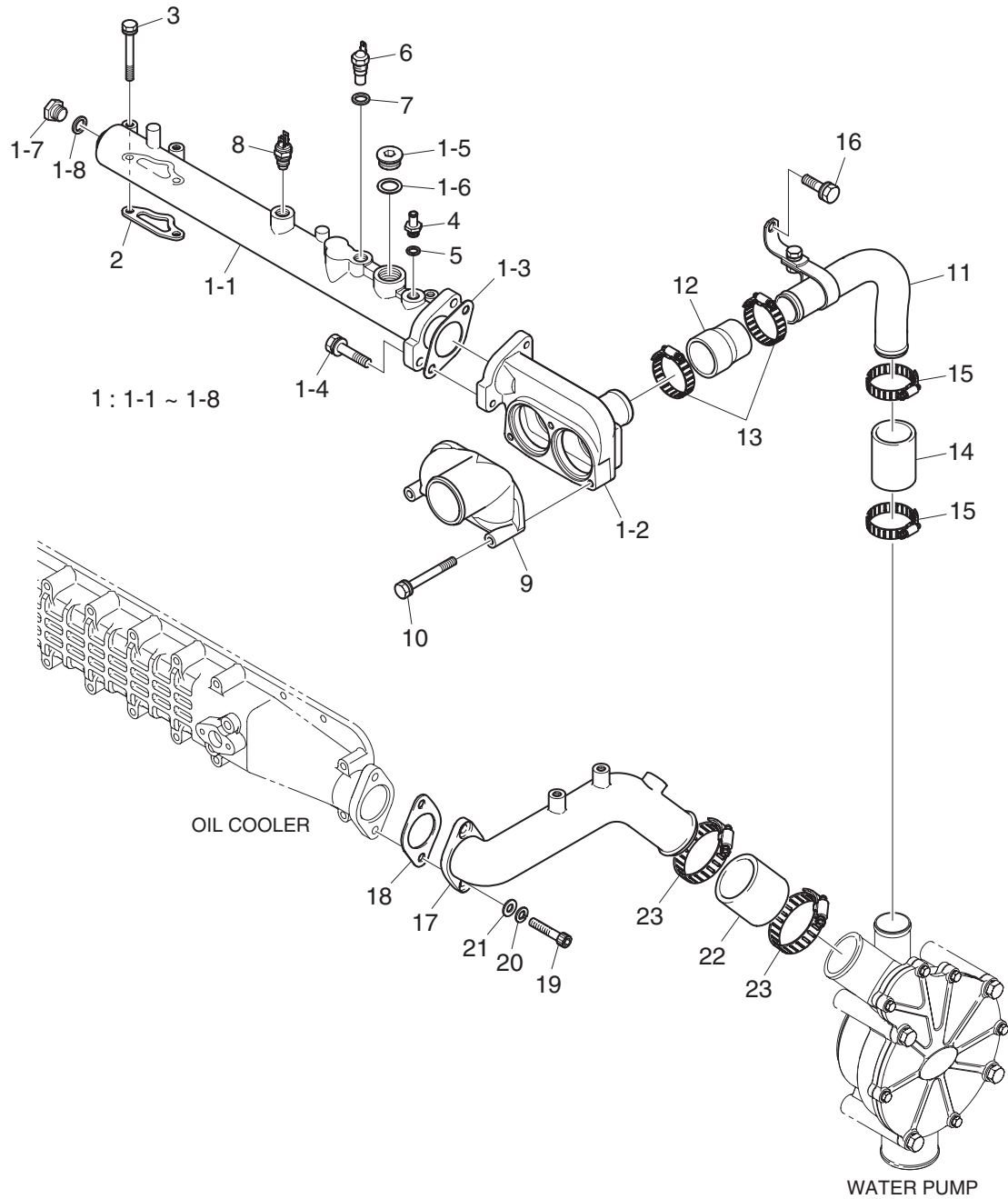

K063-DL11-005/120918

Fig.0630 COOLING WATER PIPE(2)

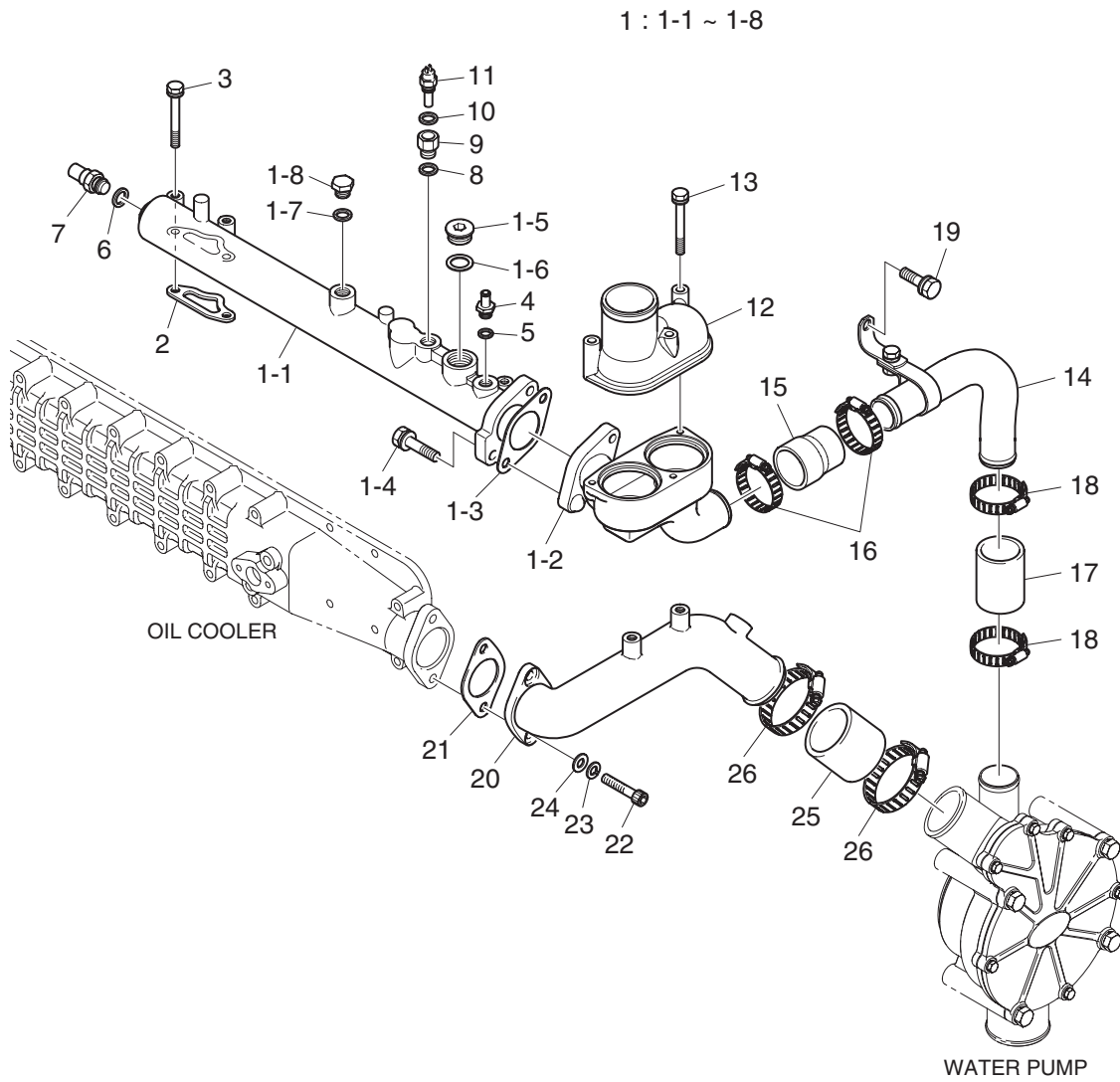

K063-DL11-025/121016

Fig.0630 COOLING WATER PIPE(3)

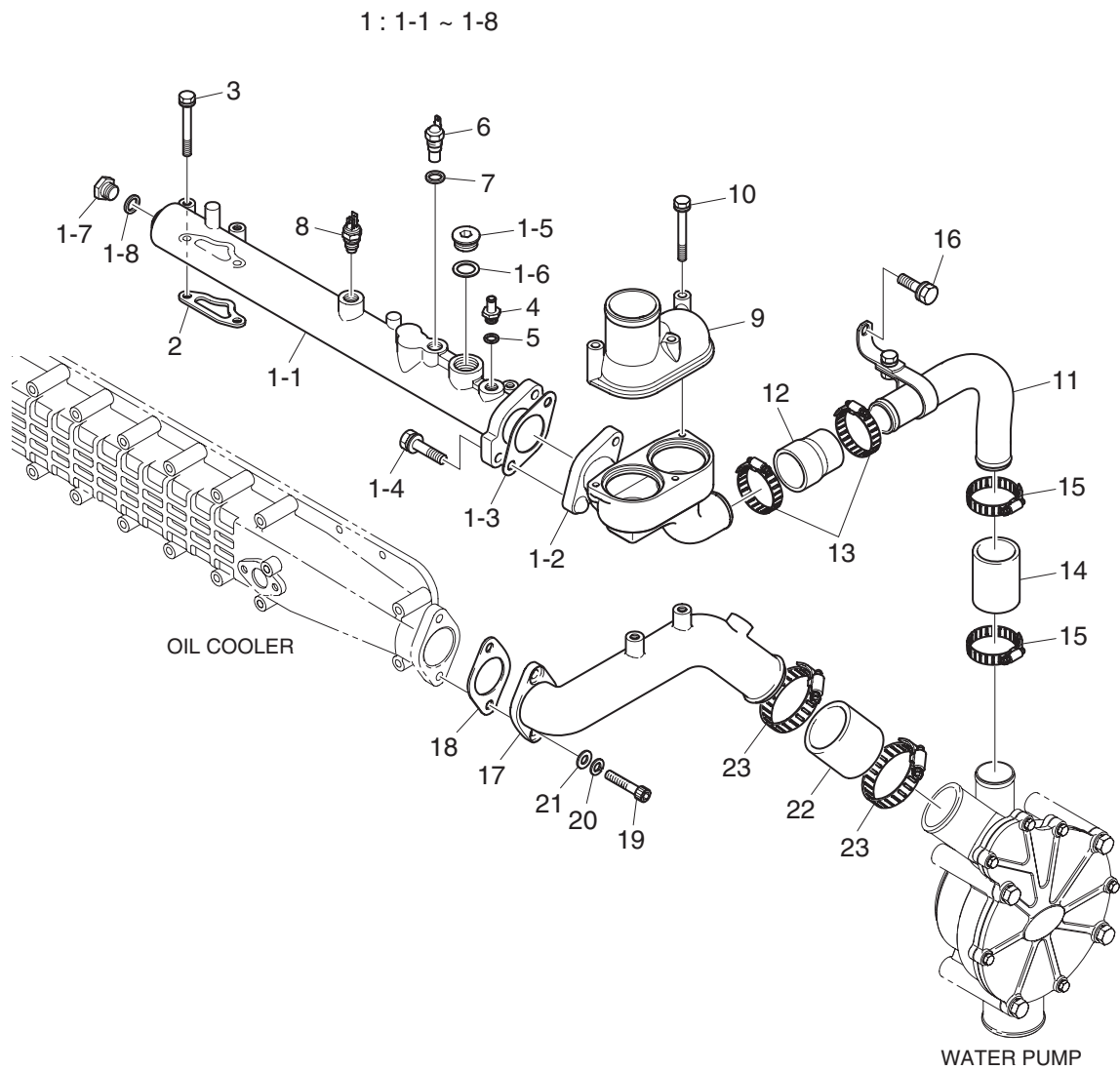

K063-DL11-027/120918

Fig.0640 THERMOSTAT(1)

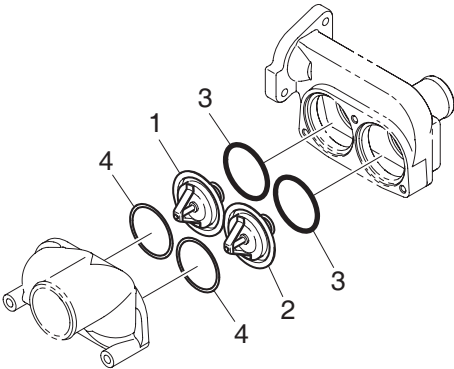

K064-DL11-001/121016

Fig.0640 THERMOSTAT(2)

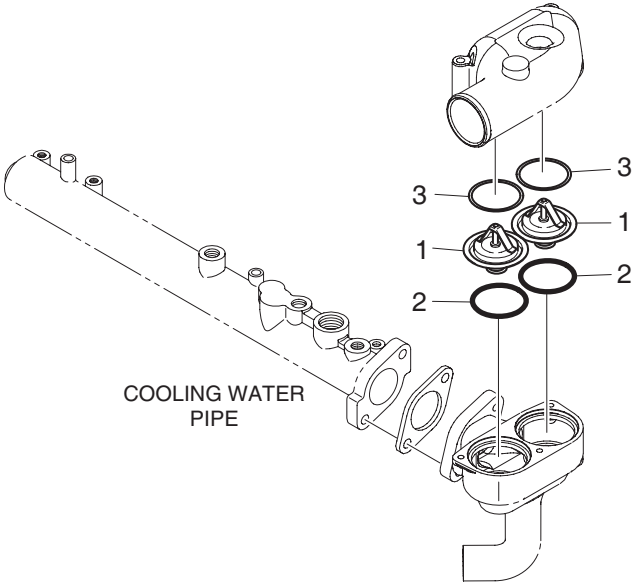
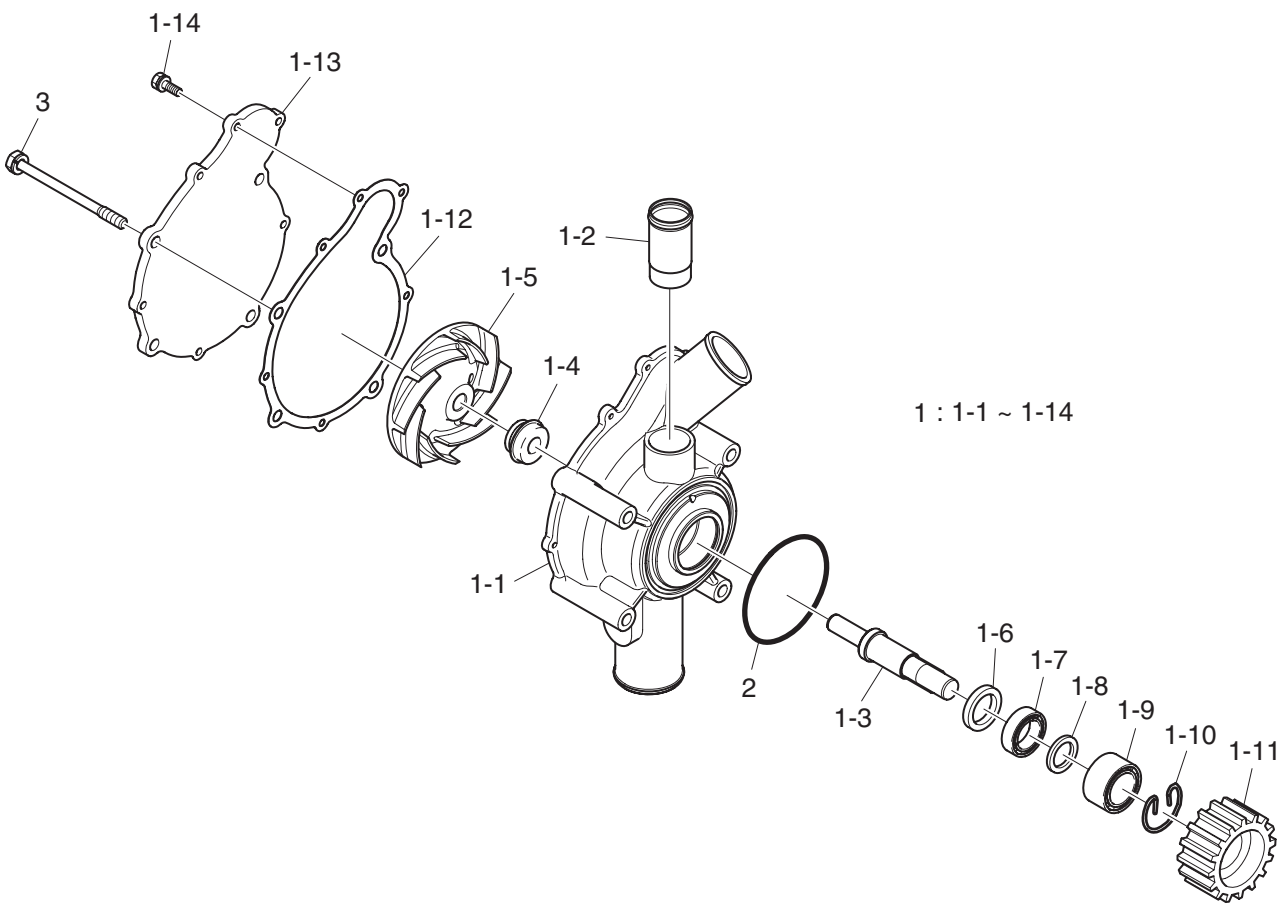
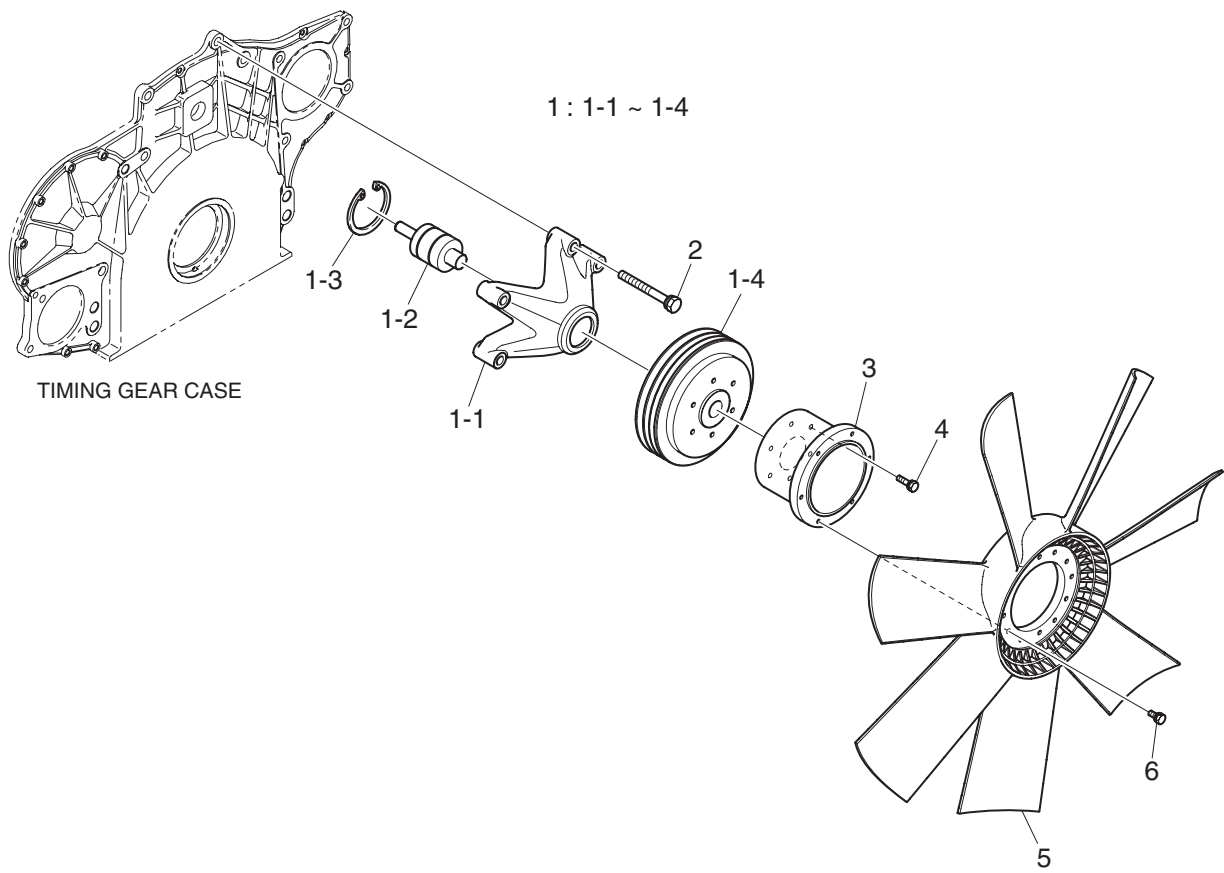

Fig.0650 WATER PUMP



K065-DL11-003/121016

Fig.0660 COOLING FAN(1)



K066-DL11-002/120918

Fig.0660 COOLING FAN(2)

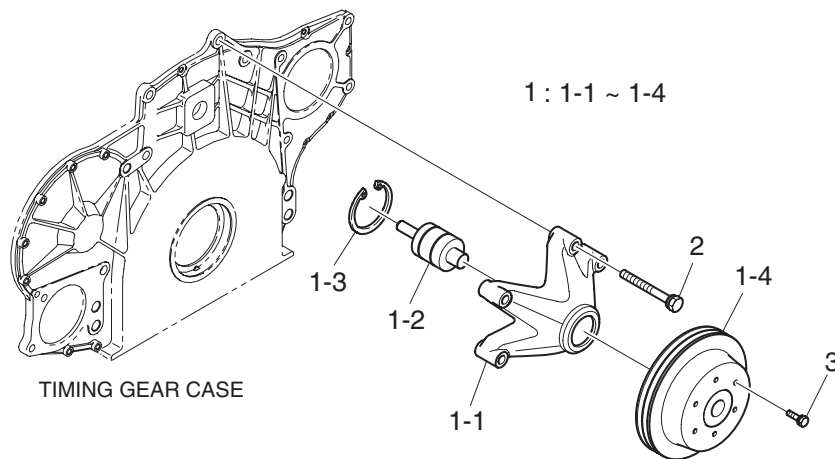

K066-DL11-003/120918

Fig.0660 COOLING FAN(3)

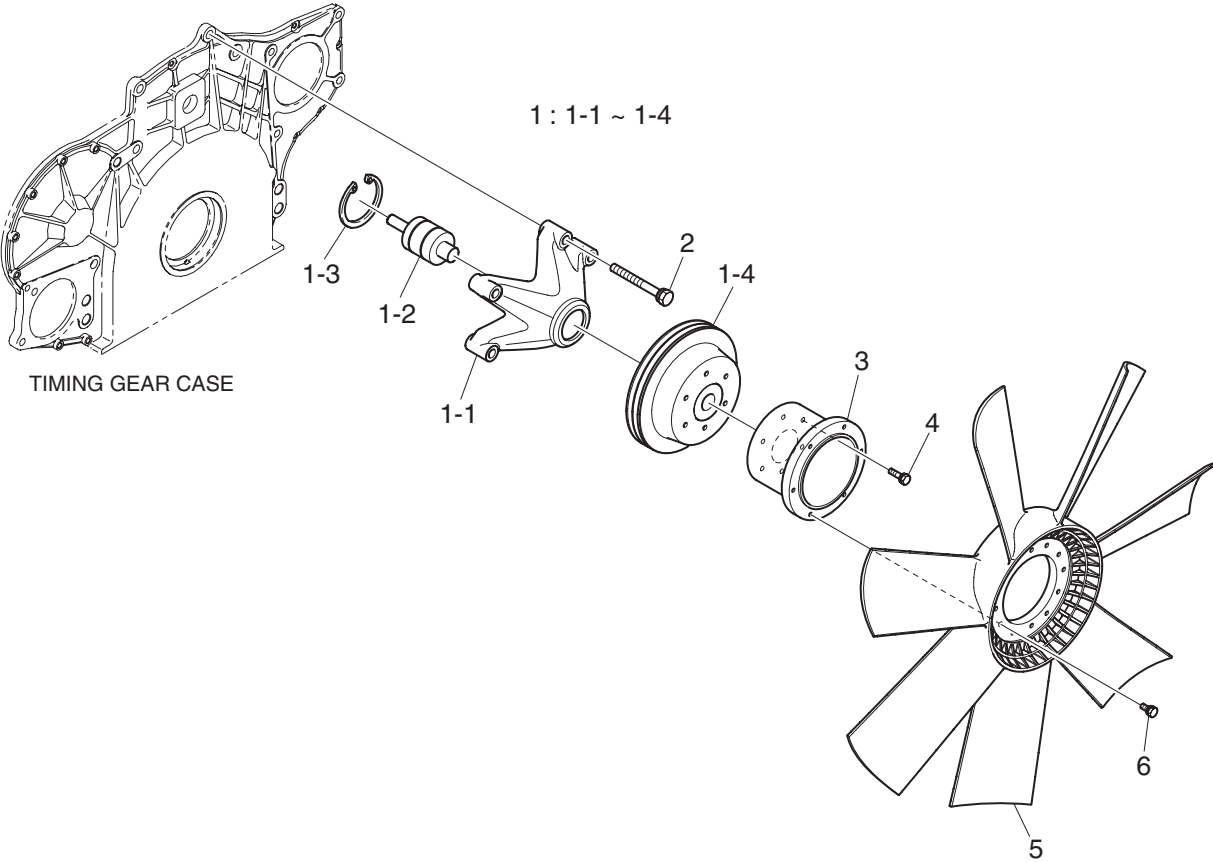

K066-DL11-009/120918

Fig.0660 COOLING FAN(4)

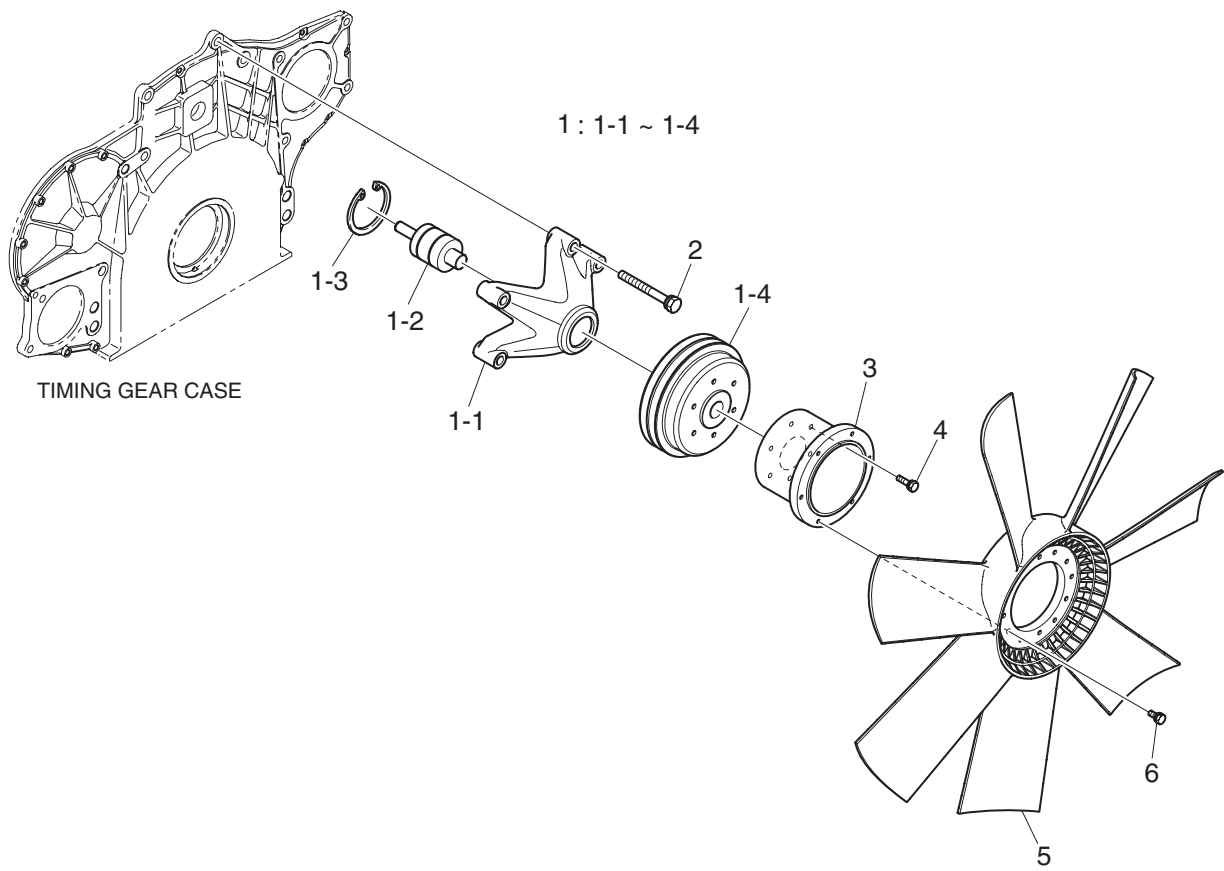

K066-DL11-010/120918

Fig.0660 COOLING FAN(5)

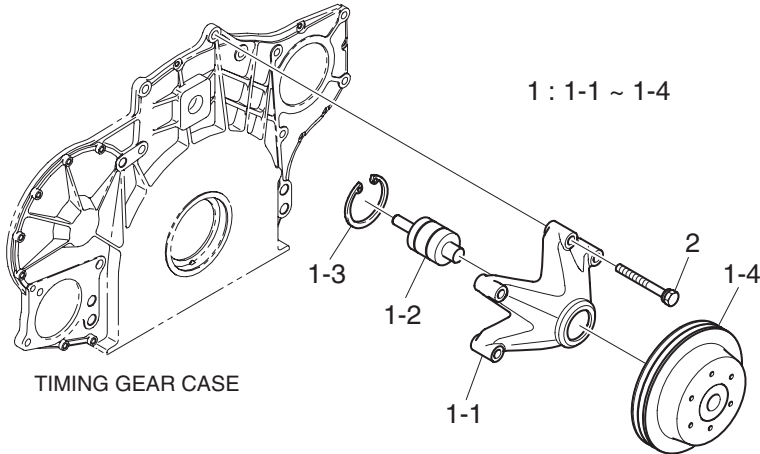

K066-DL11-011/120918

Fig.0810 EXHAUST MANIFOLD(1)

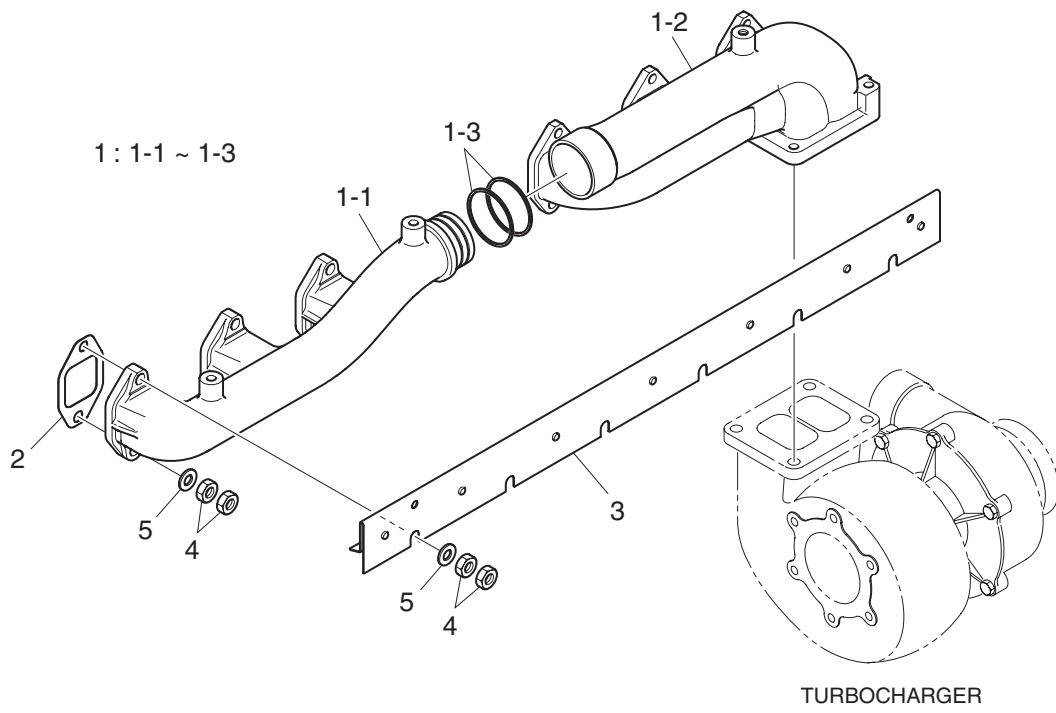

H081-DL11-005/120918

Fig.0810 EXHAUST MANIFOLD(2)

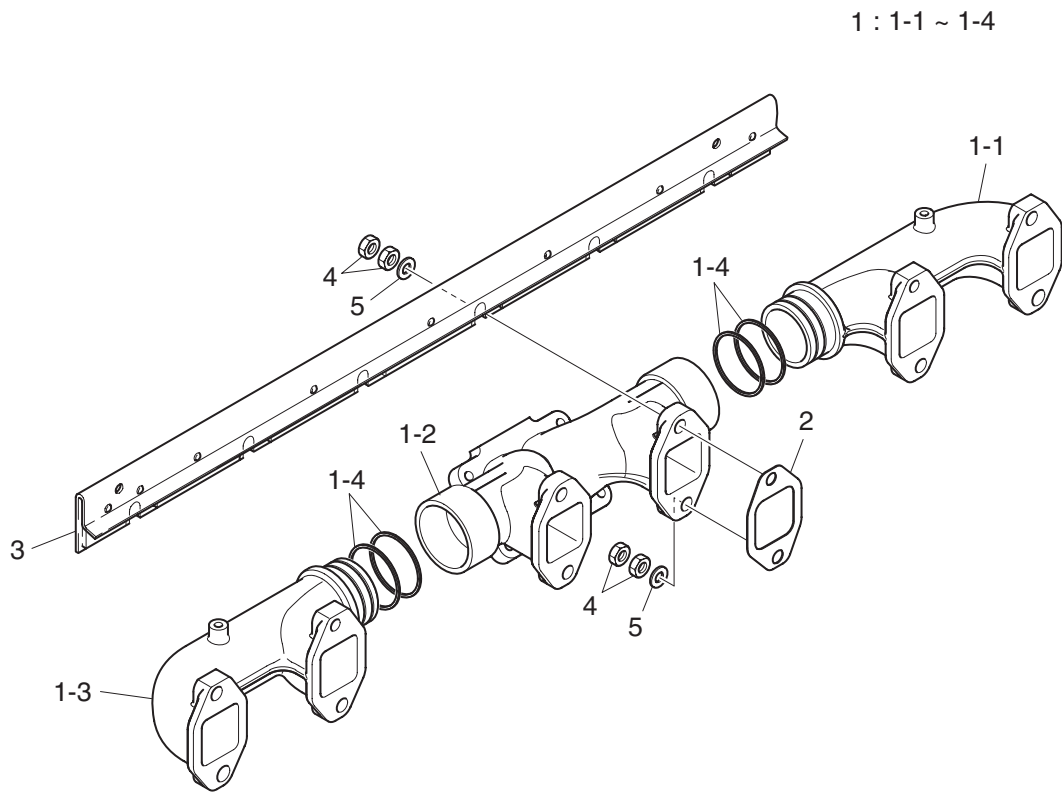

H081-DL11-011/121016

Fig.0810 EXHAUST MANIFOLD(3)

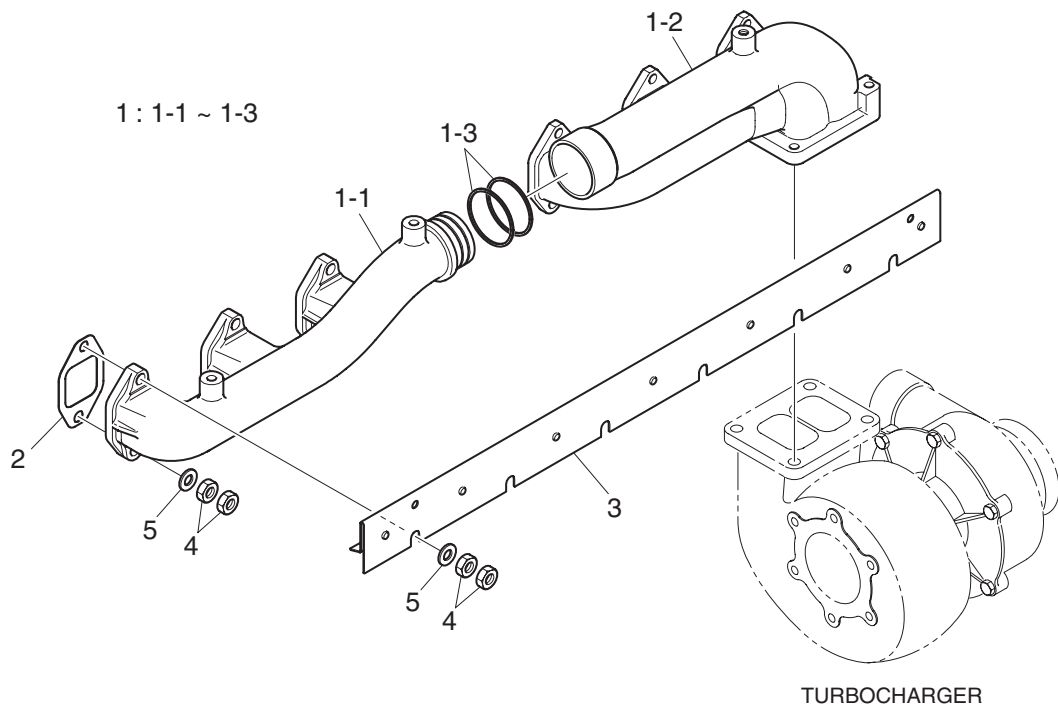

H081-DL11-012/120918

Fig.0820 INTAKE MANIFOLD(1)

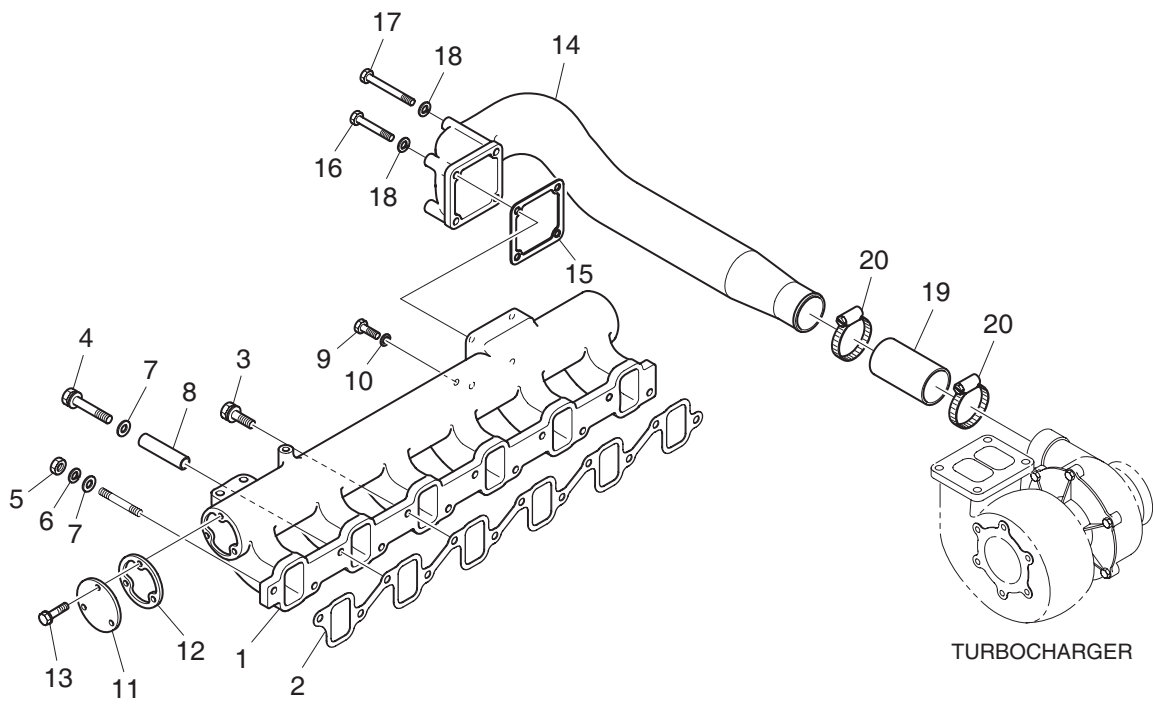

H082-DL11-006/120918

Fig.0820 INTAKE MANIFOLD(2)

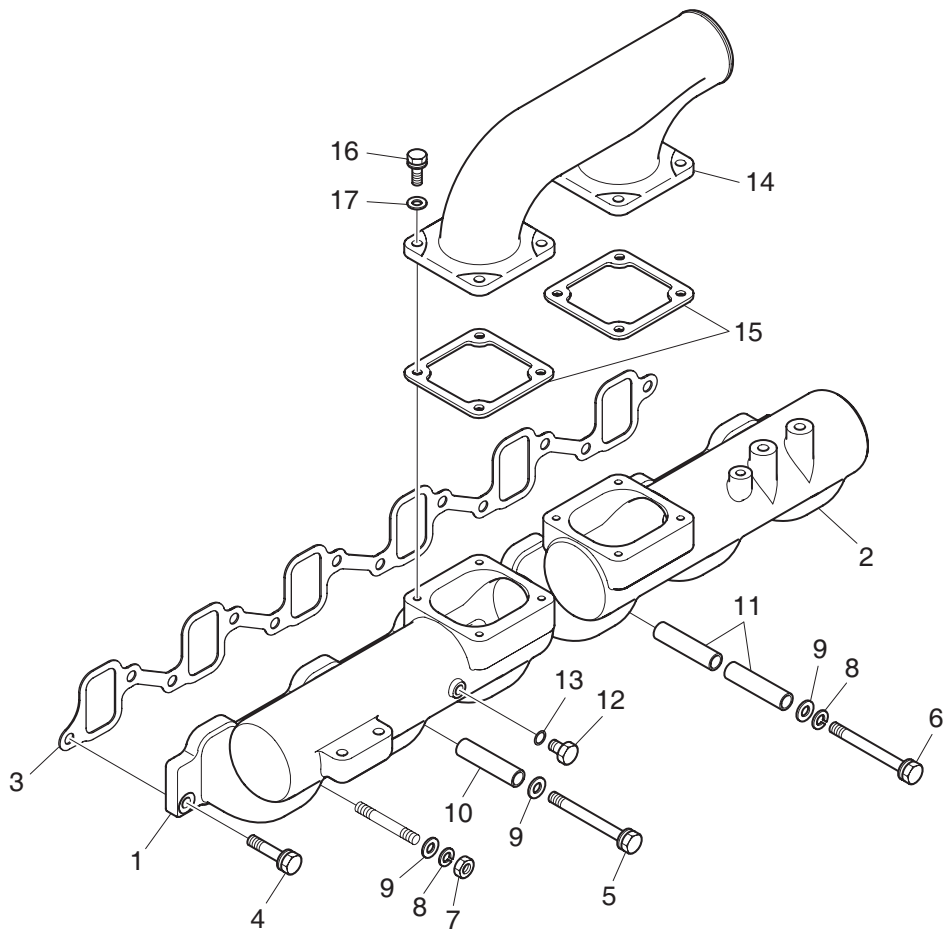

H082-DL11-019/120918

Fig.0820 INTAKE MANIFOLD(3)

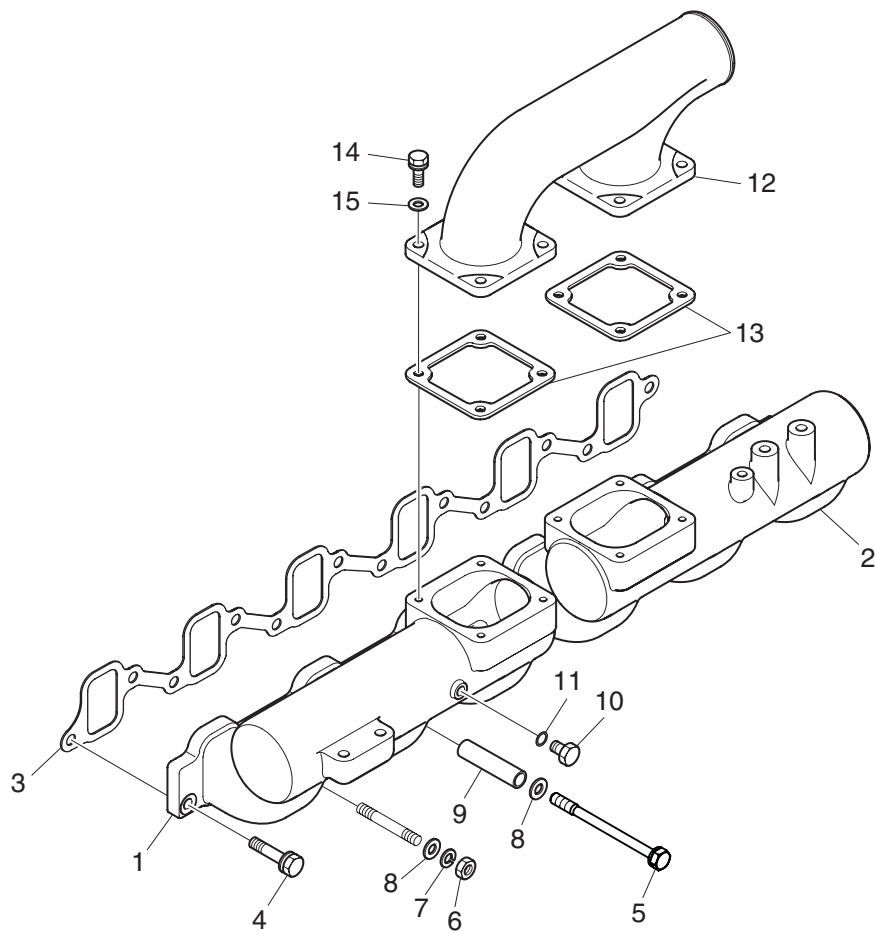

H082-DL11-020/121016

Fig.0820 INTAKE MANIFOLD(4)

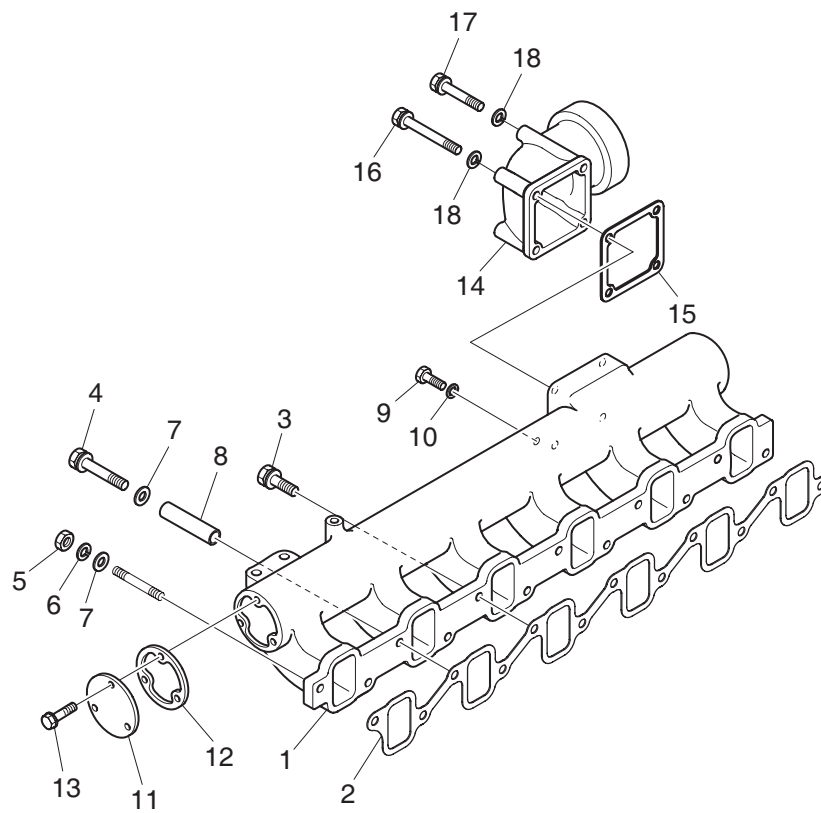

H082-DL11-021/120918

Fig.0910 TURBOCHARGER(1)

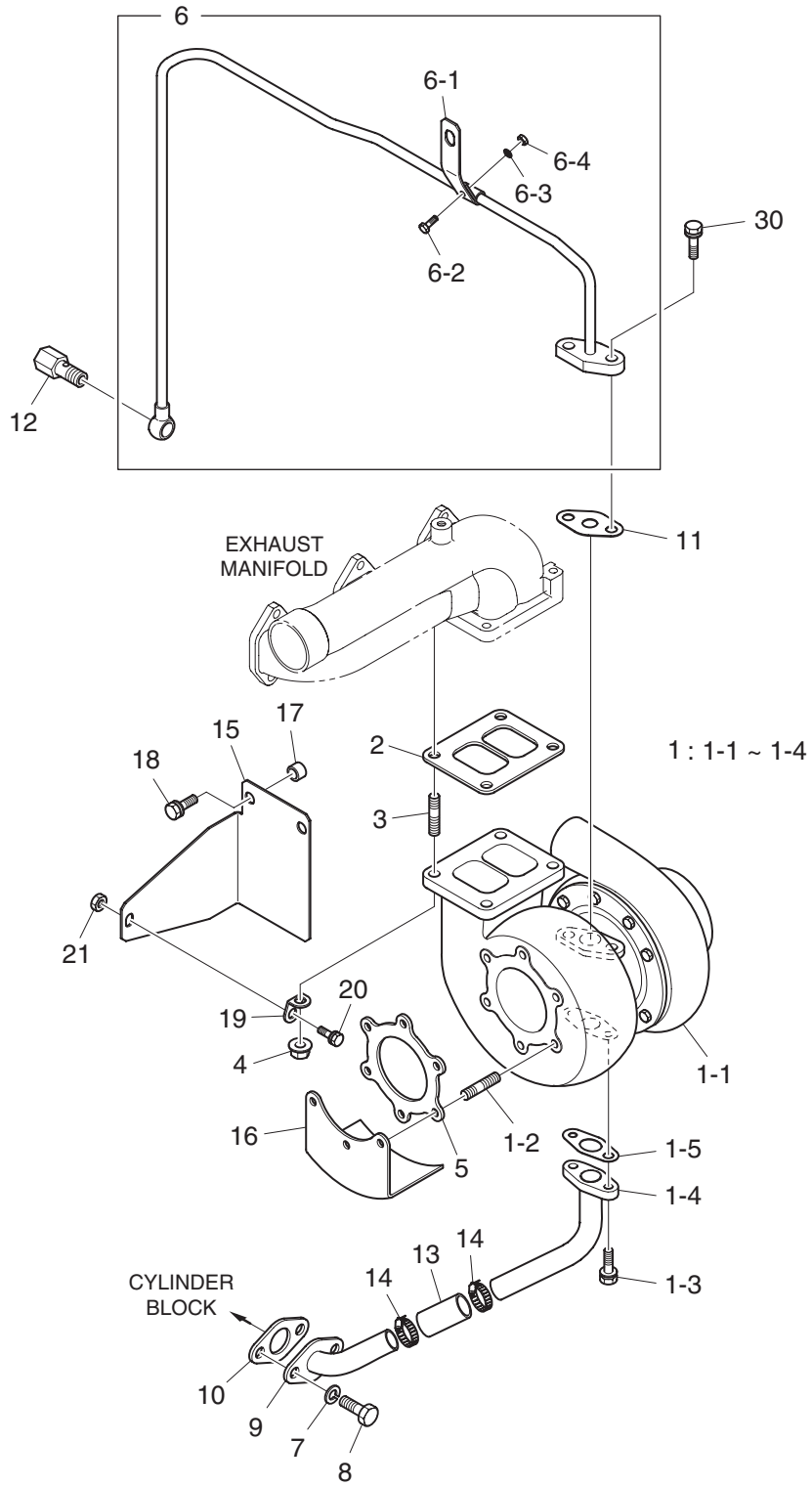

H091-DL11-002/120918

Fig.0910 TURBOCHARGER(2)

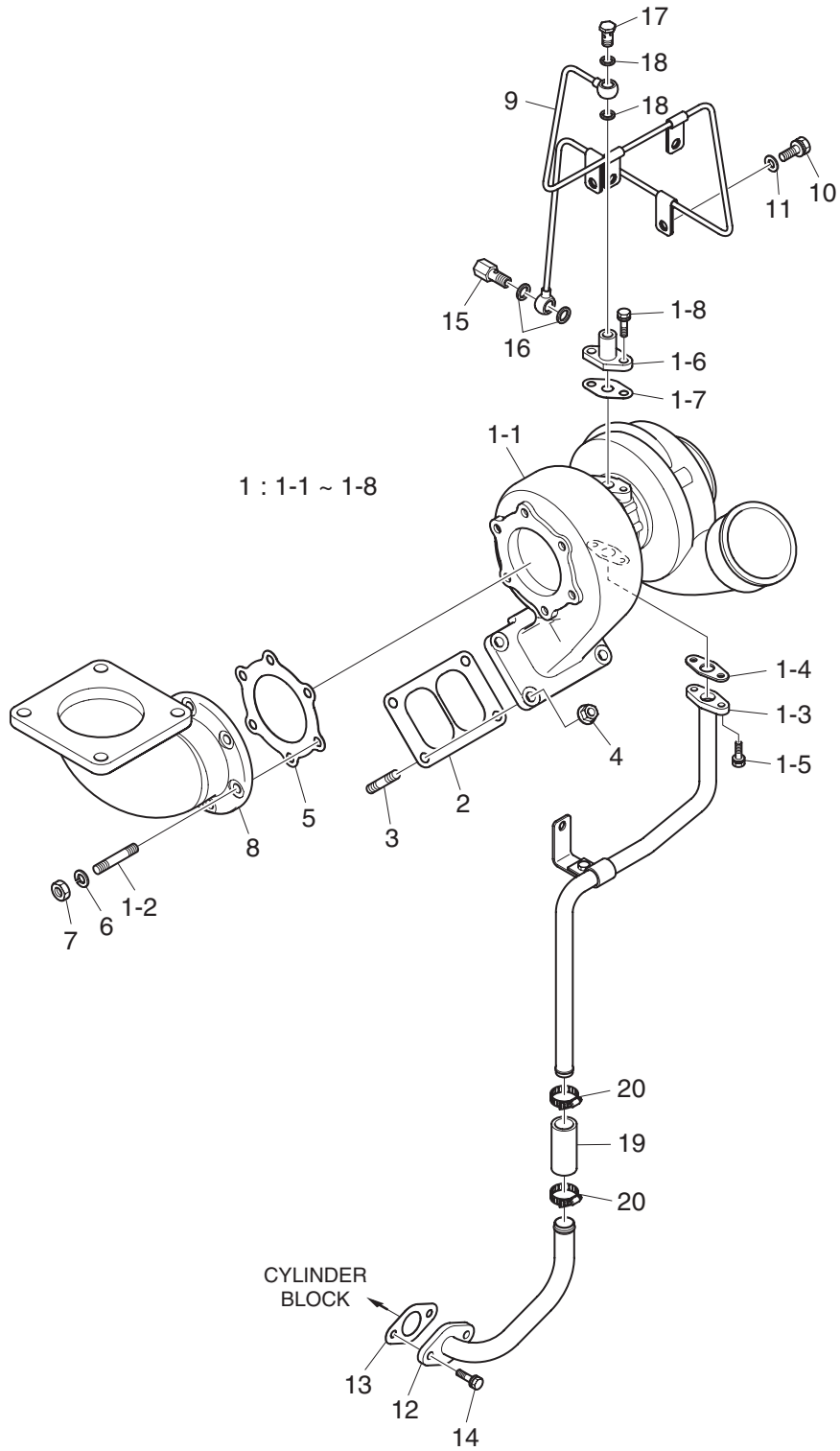

H091-DL11-010/121016

Fig.0910 TURBOCHARGER(3)

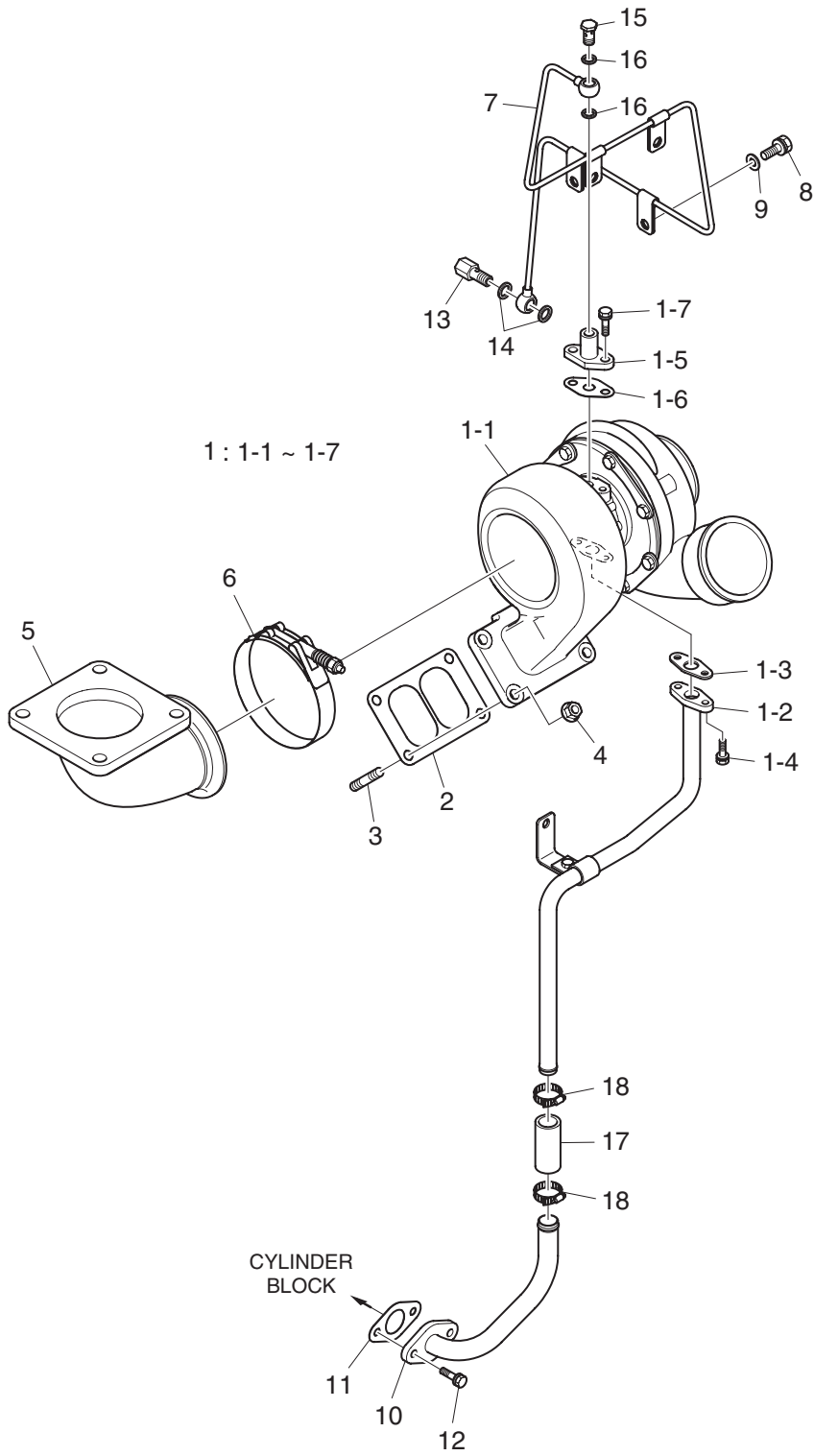

H091-DL11-011/120918

Fig.0910 TURBOCHARGER(4)

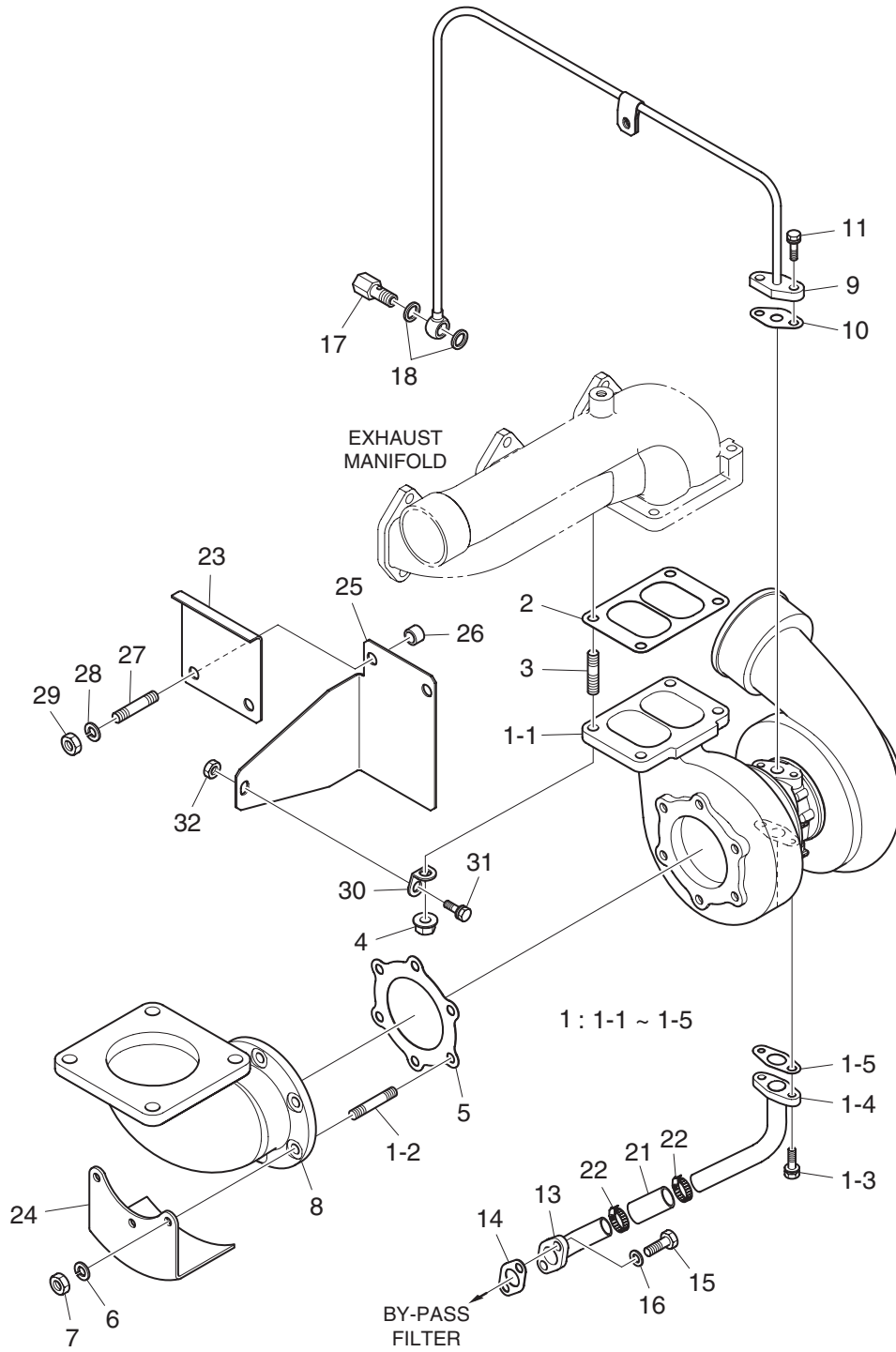

H091-DL11-012/120918

Fig.0940 INTAKE STAKE(1)

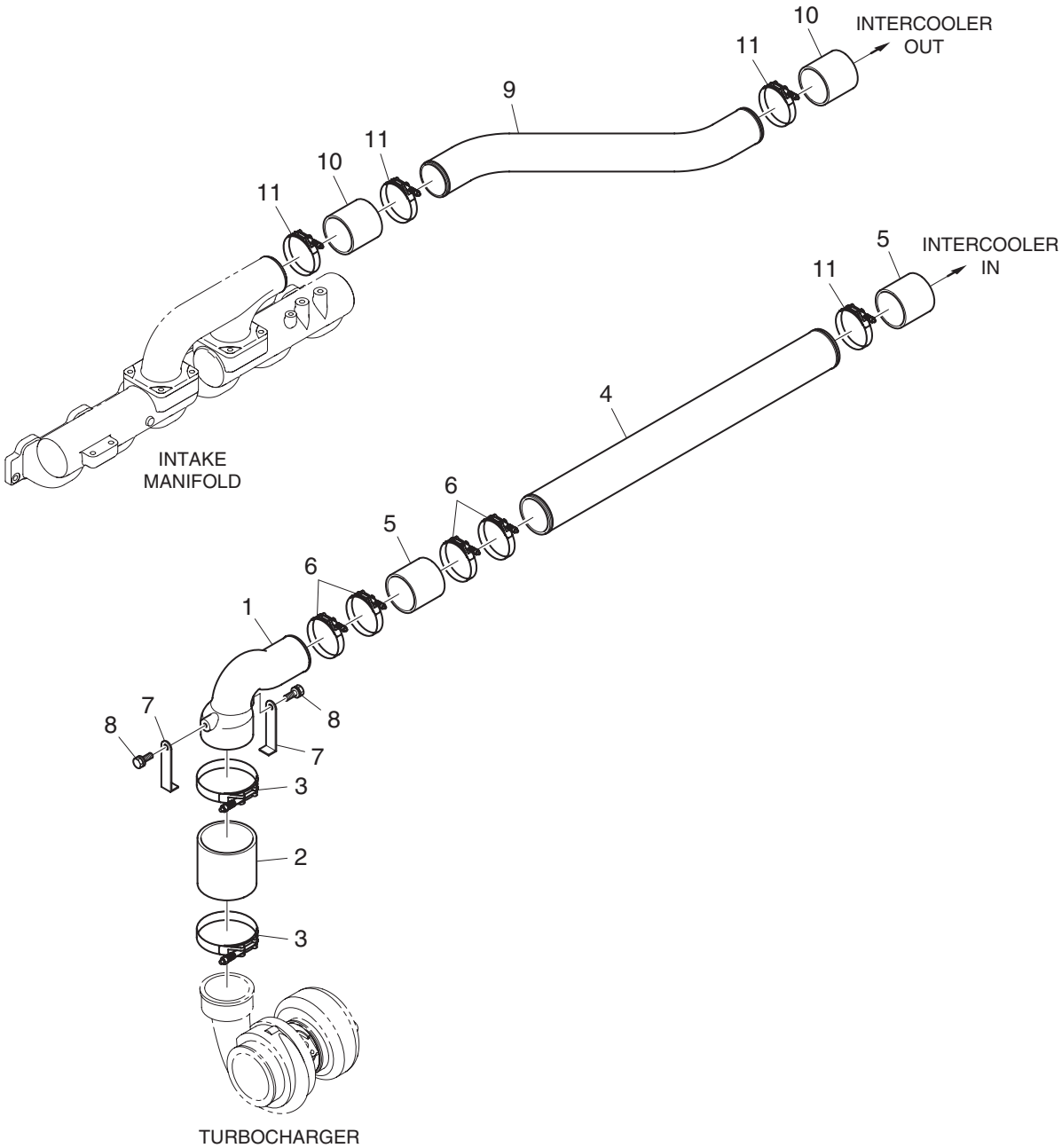

H094-DL11-013/120918

Fig.0940 INTAKE STAKE(2)

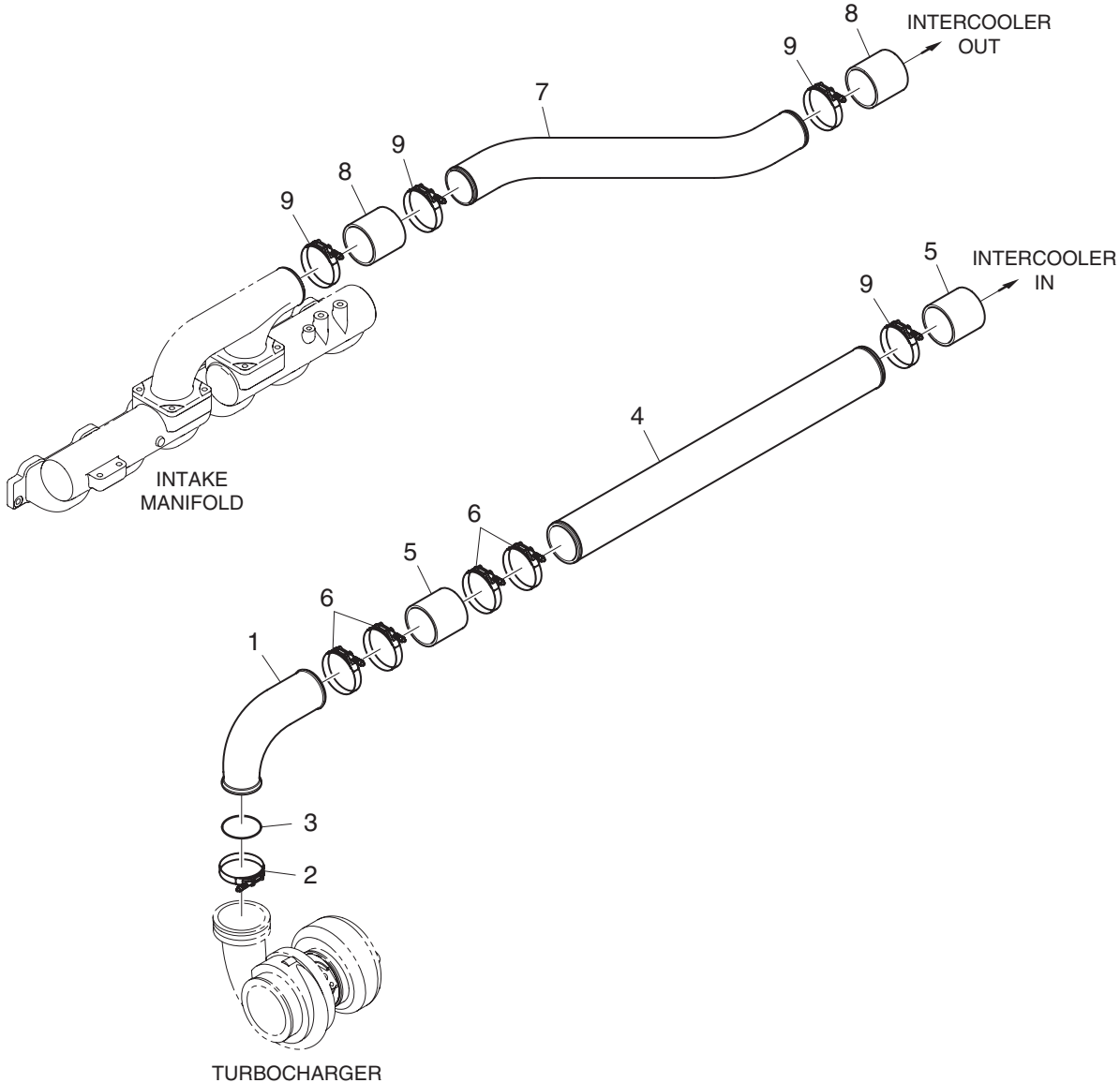

H094-DL11-014/120918

Fig.0950 INTERCOOLER

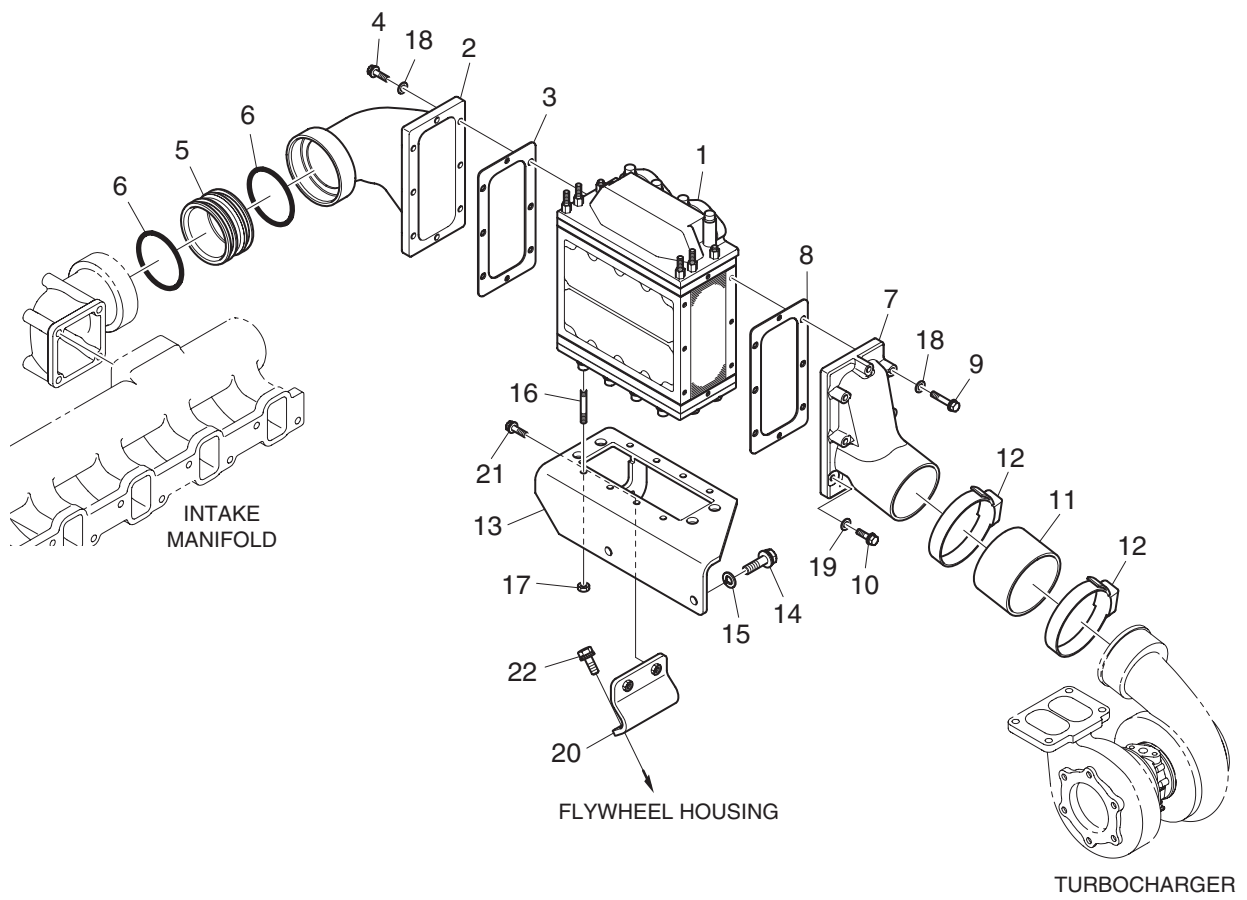

H095-DL11-001/120918

Fig.1010 INJECTION NOZZLE(1)

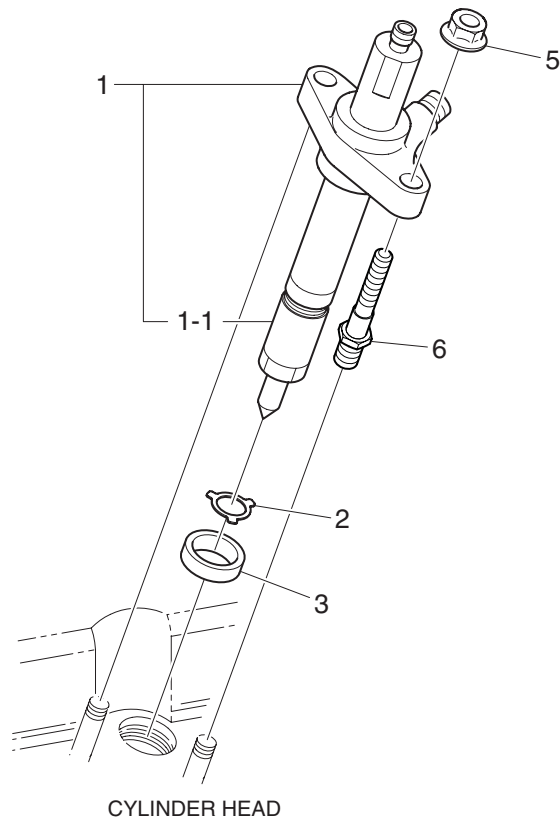

L101-DL11-002/130108

Fig.1010 INJECTION NOZZLE(2)

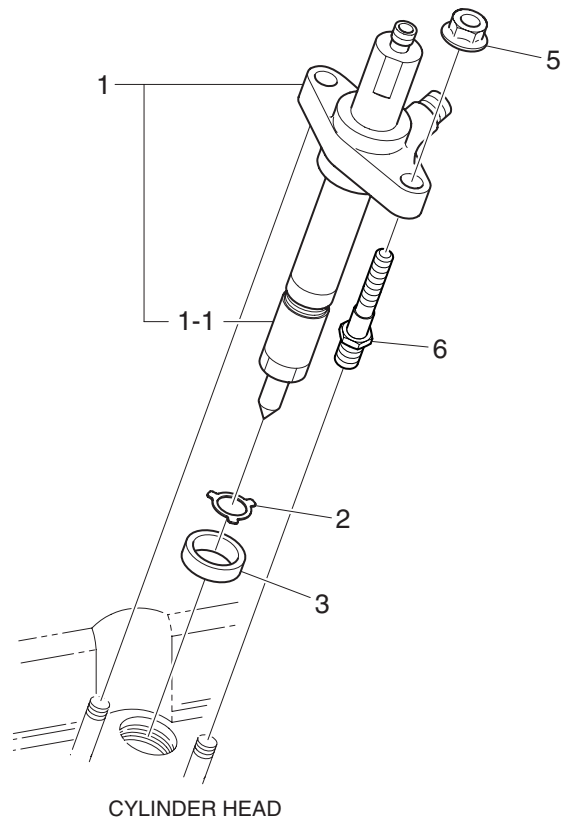

L101-DL11-006/130108

Fig.1010 INJECTION NOZZLE(3)

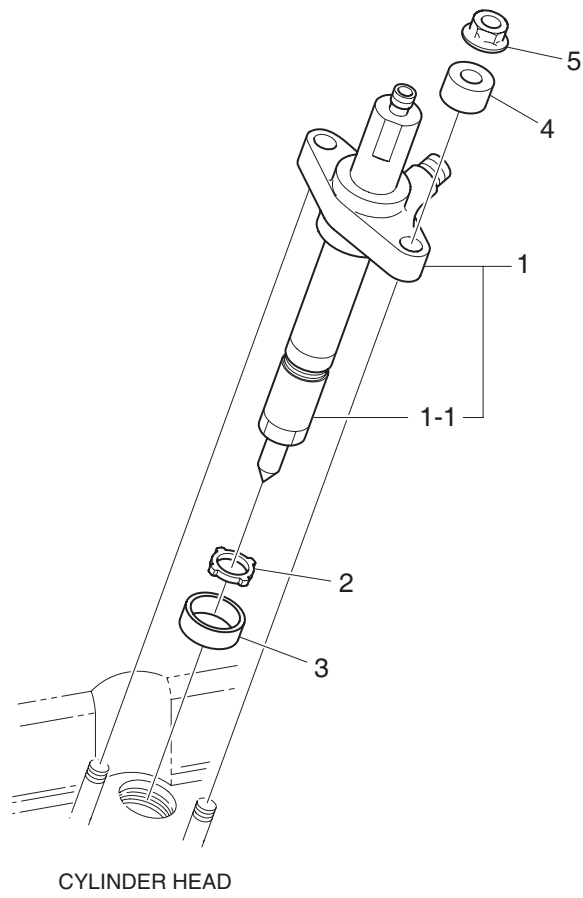

L101-DL11-007/120918

Fig.1010 INJECTION NOZZLE(4)

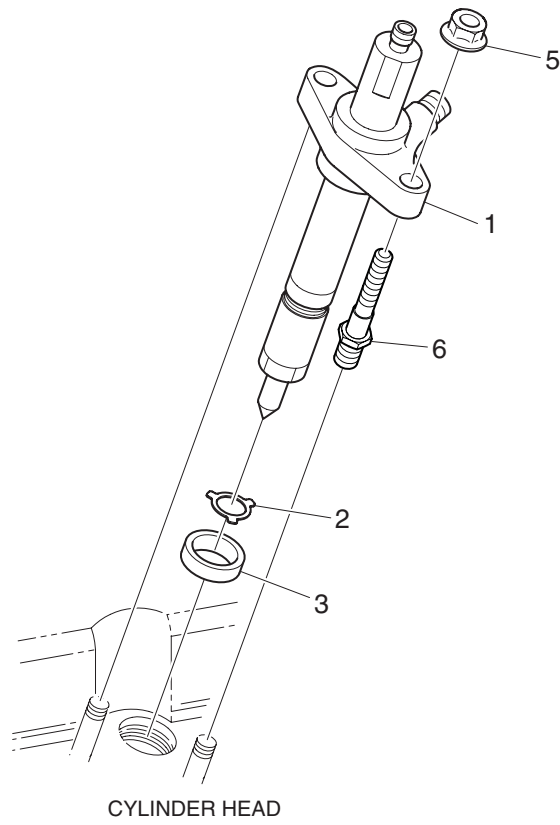

L101-DL11-009/130108

Fig.1010 INJECTION NOZZLE(5)

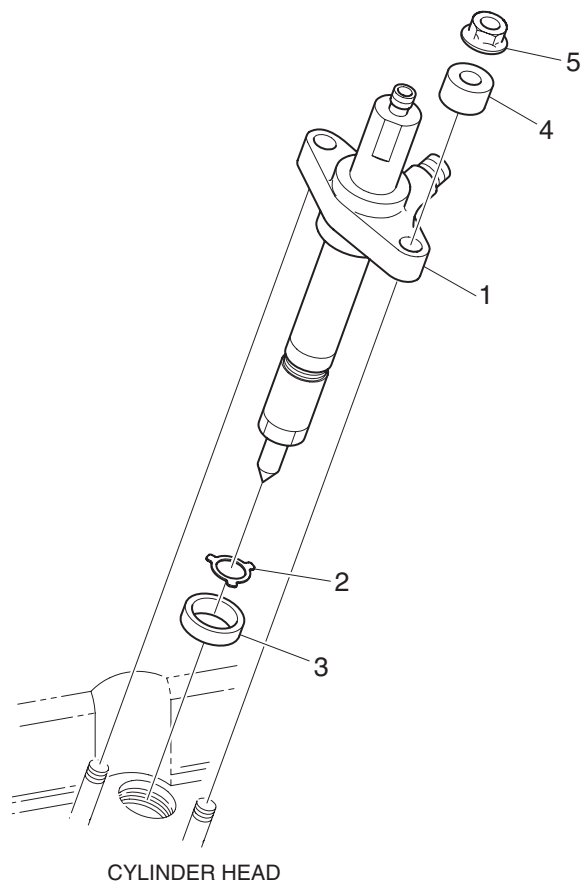

L101-DL11-012/120918

Fig.1030 INJECTION PIPE(1)

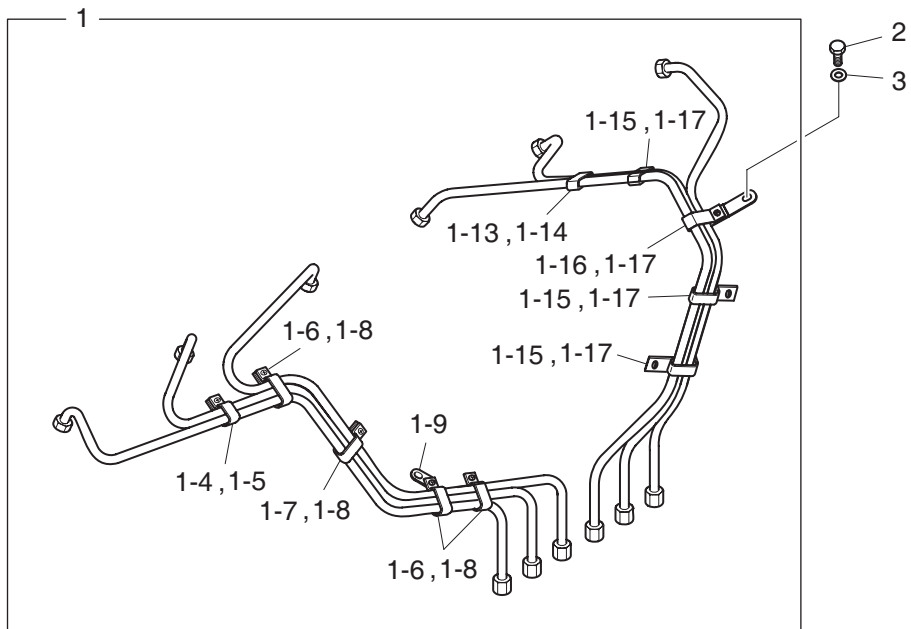

L103-DL11-002/120918

Fig.1030 INJECTION PIPE(2)

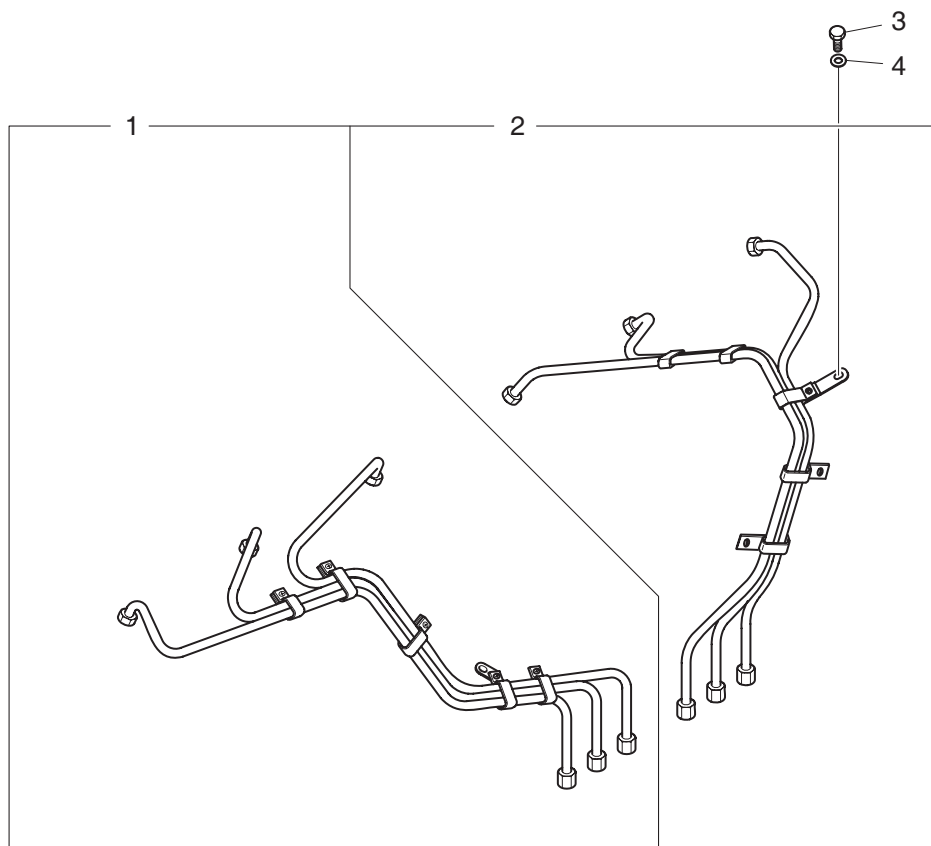

L103-DL11-005/120918

Fig.1030 INJECTION PIPE(3)

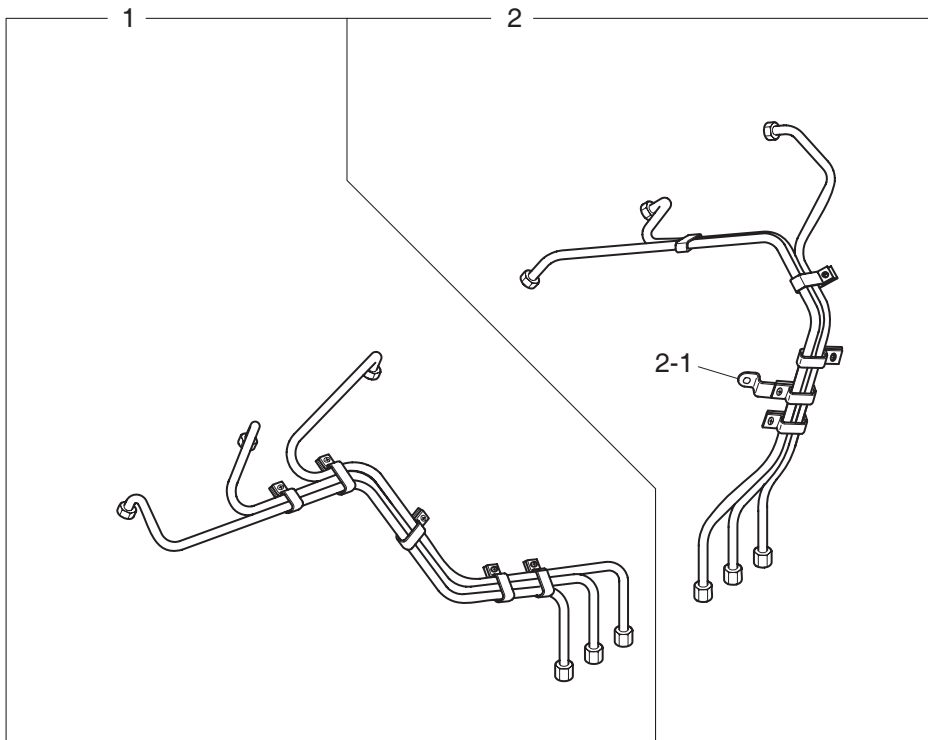

L103-DL11-006/120918

Fig.1110 INJECTION PUMP(1)

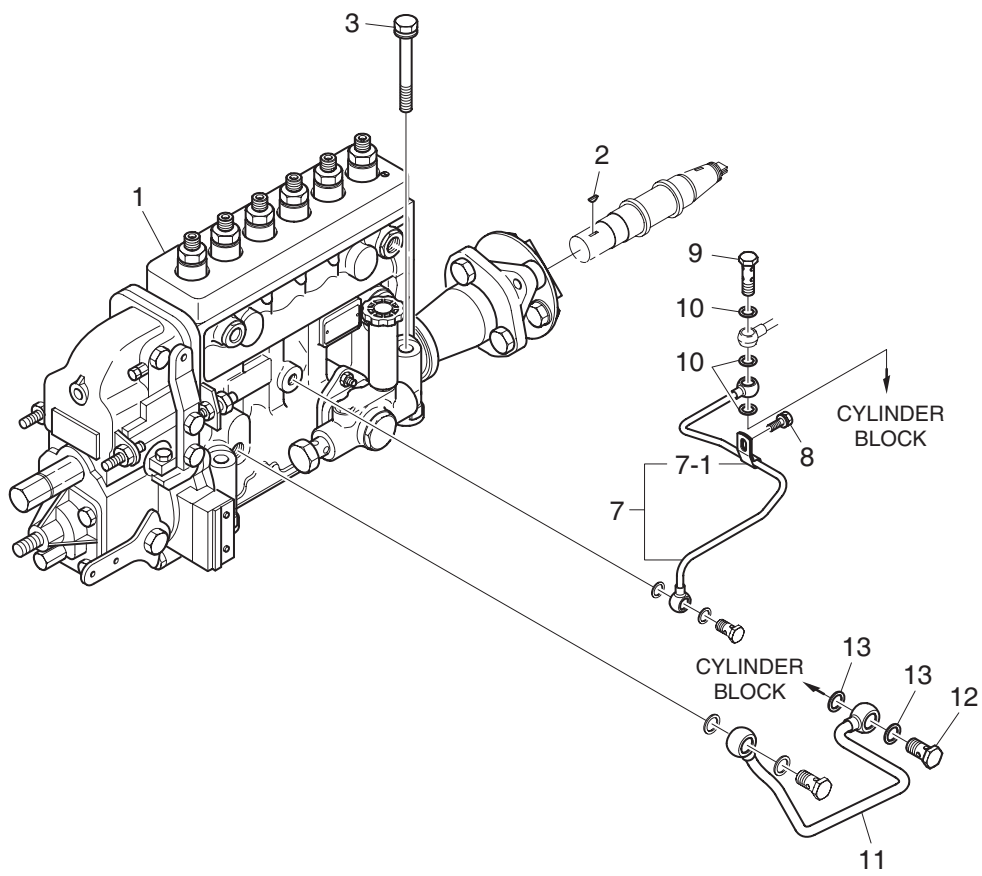

L111-DL11-004/120918

Fig.1110 INJECTION PUMP(2)

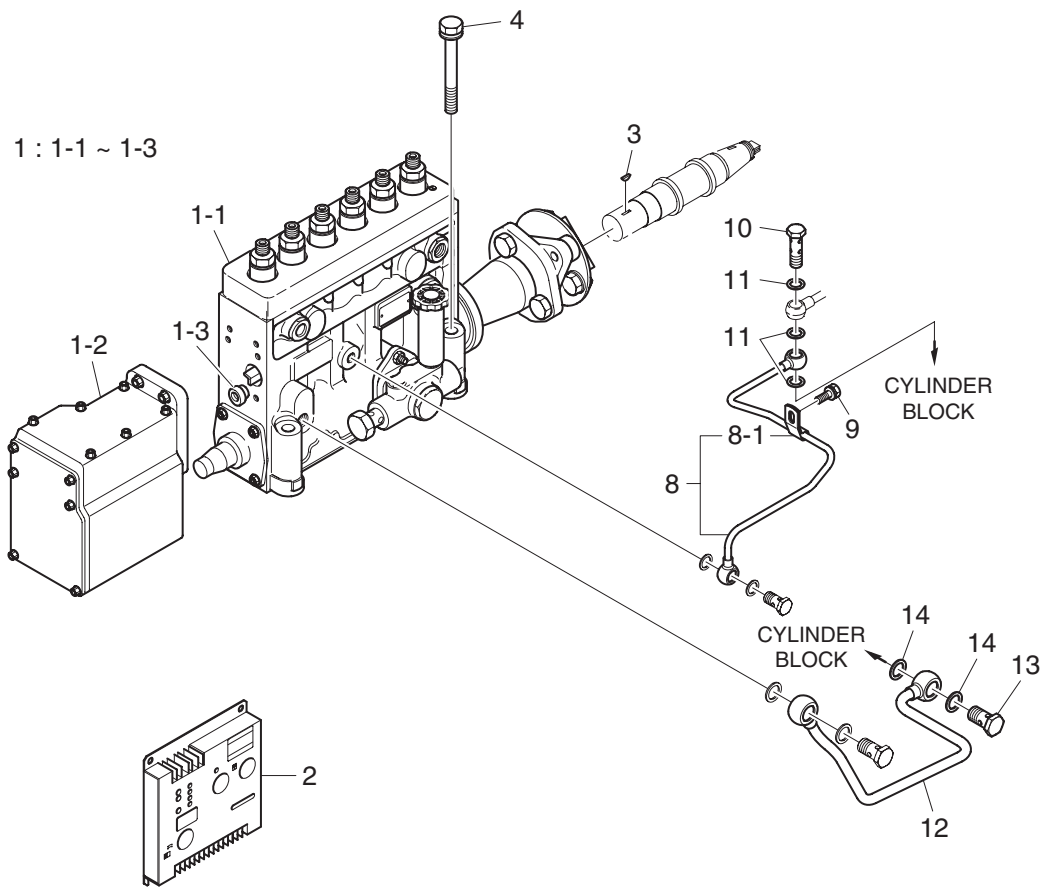

L111-DL11-030/120918

Fig.1110 INJECTION PUMP(3)

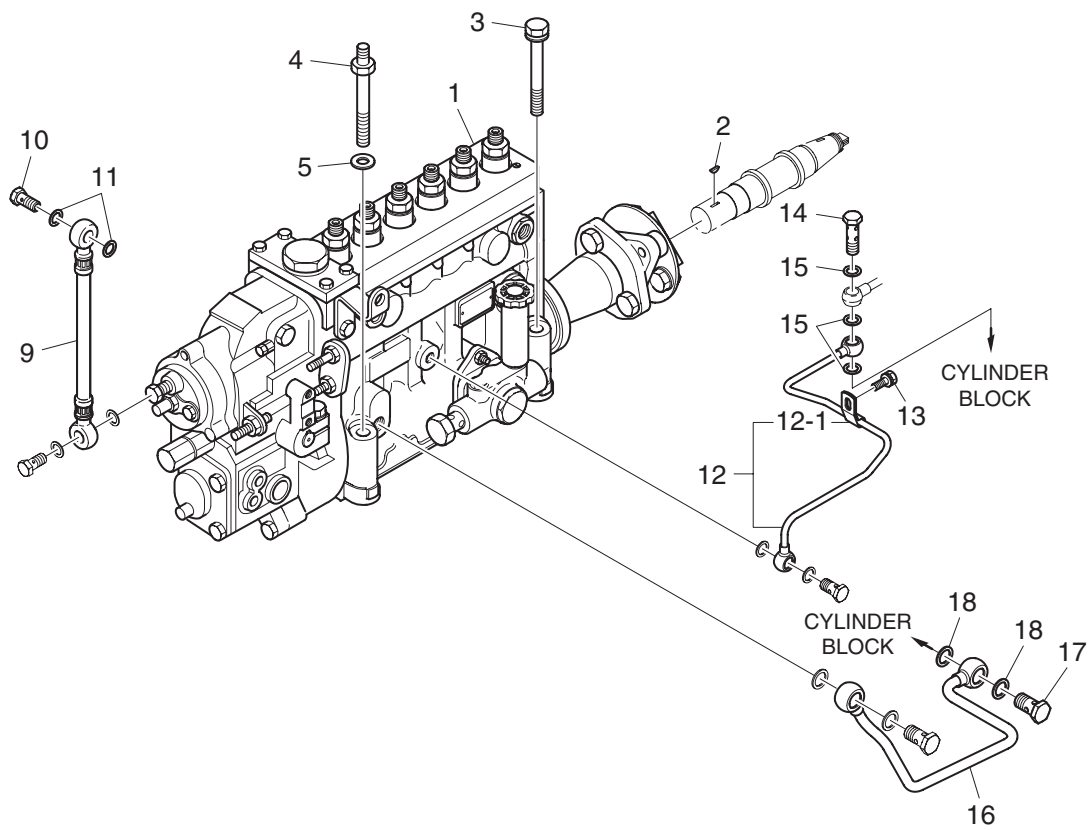

L111-DL11-034/120918

Fig.1110 INJECTION PUMP(4)

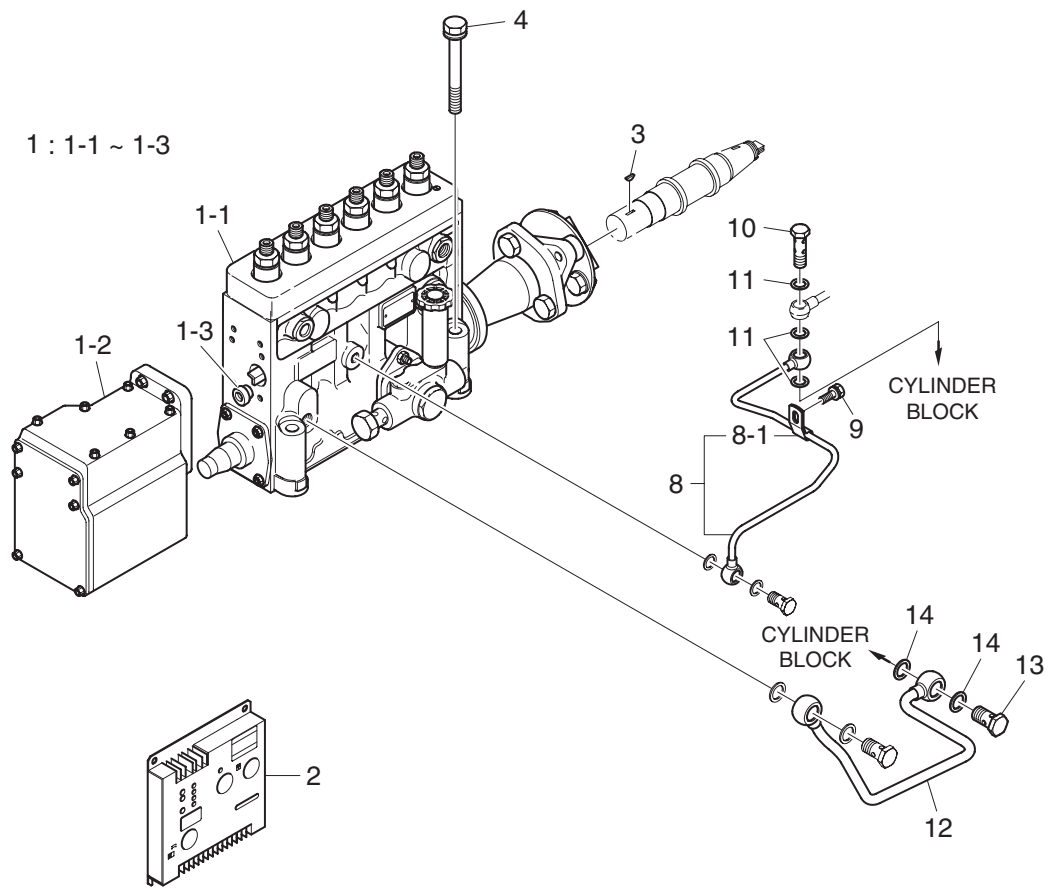

L111-DL11-035/120918

Fig.1130 INJECTION PUMP DRIVE

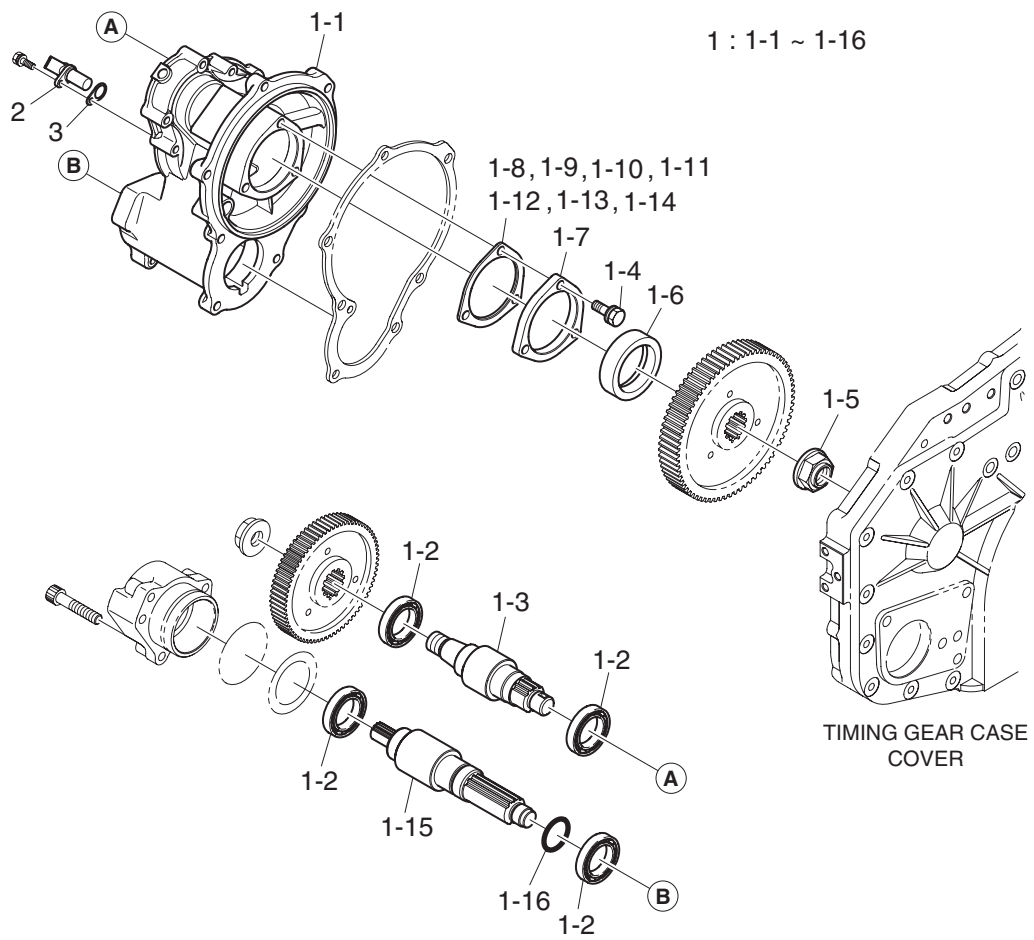

L113-DL11-001/121016

Fig.1140 INJECTION PUMP MOUNTING(1)

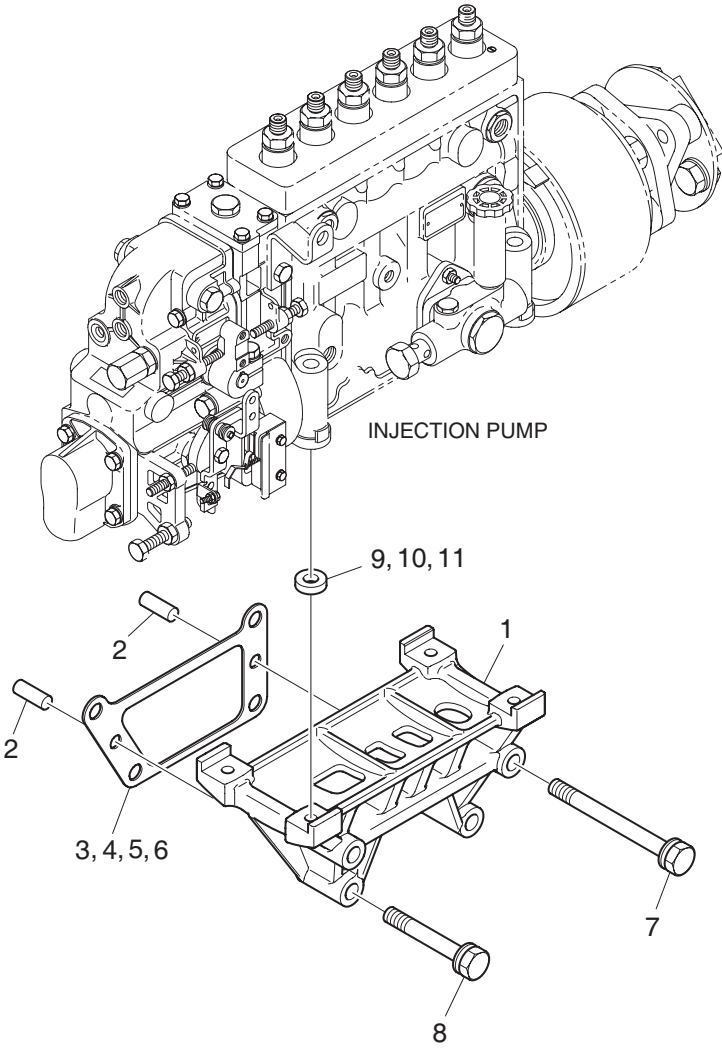

L114-DL11-001/120918

Fig.1140 INJECTION PUMP MOUNTING(2)

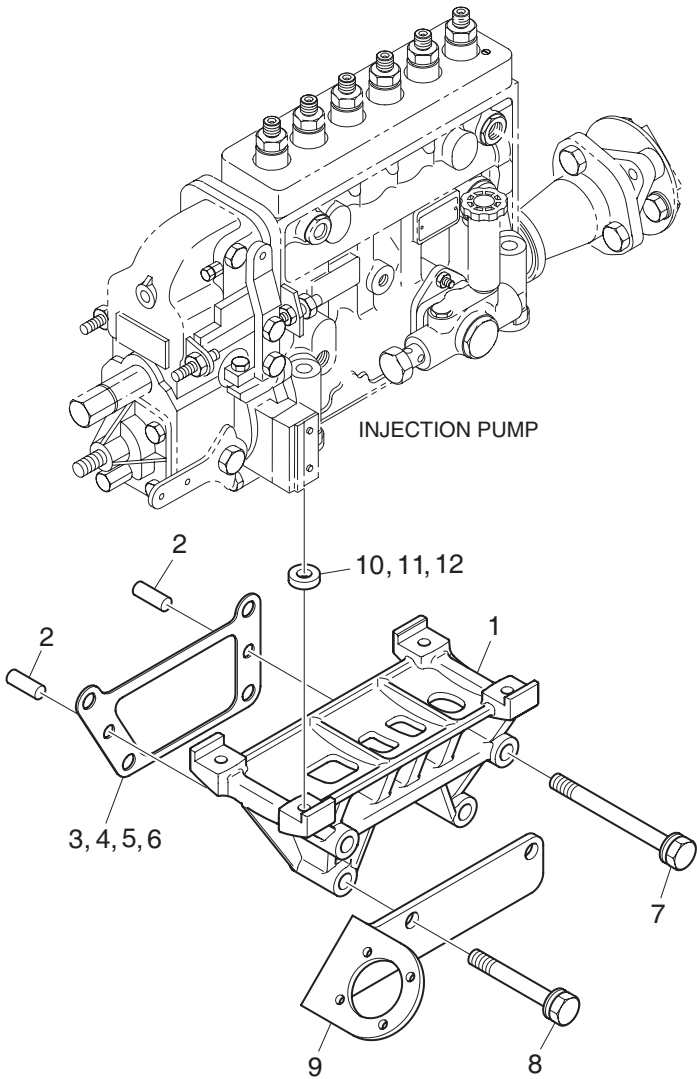

L114-DL11-002/120918

Fig.1160 ENGINE CONTROL(1)

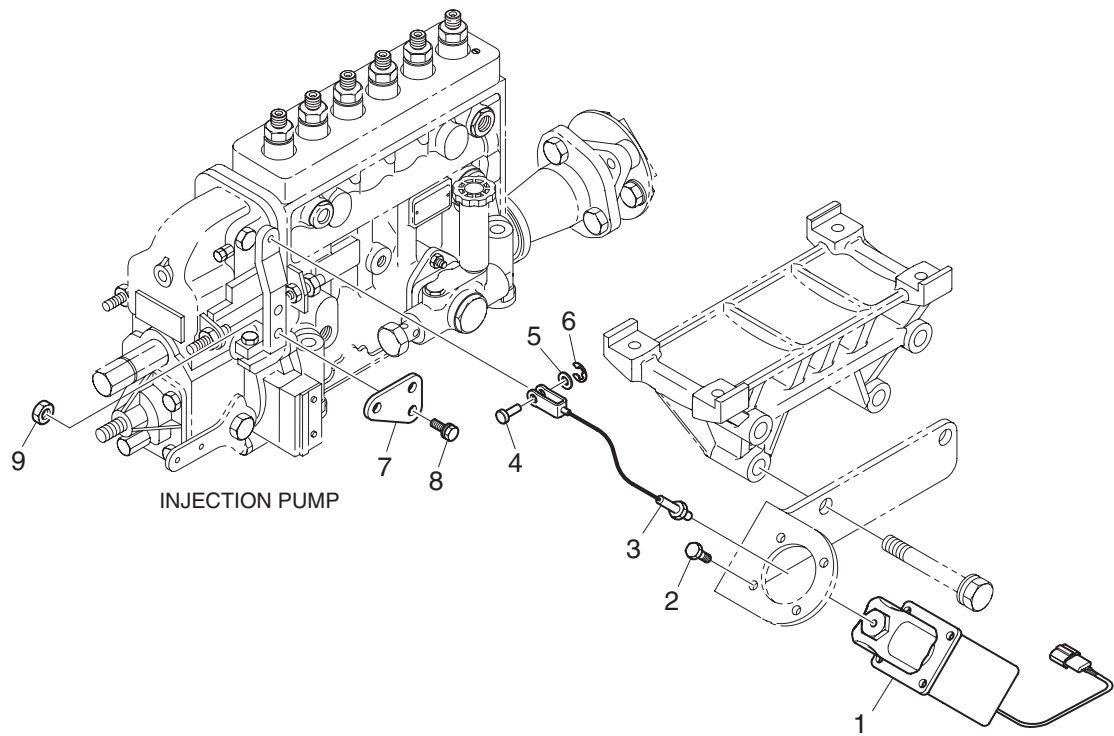

N116-DL11-003/120918

Fig.1160 ENGINE CONTROL(2)

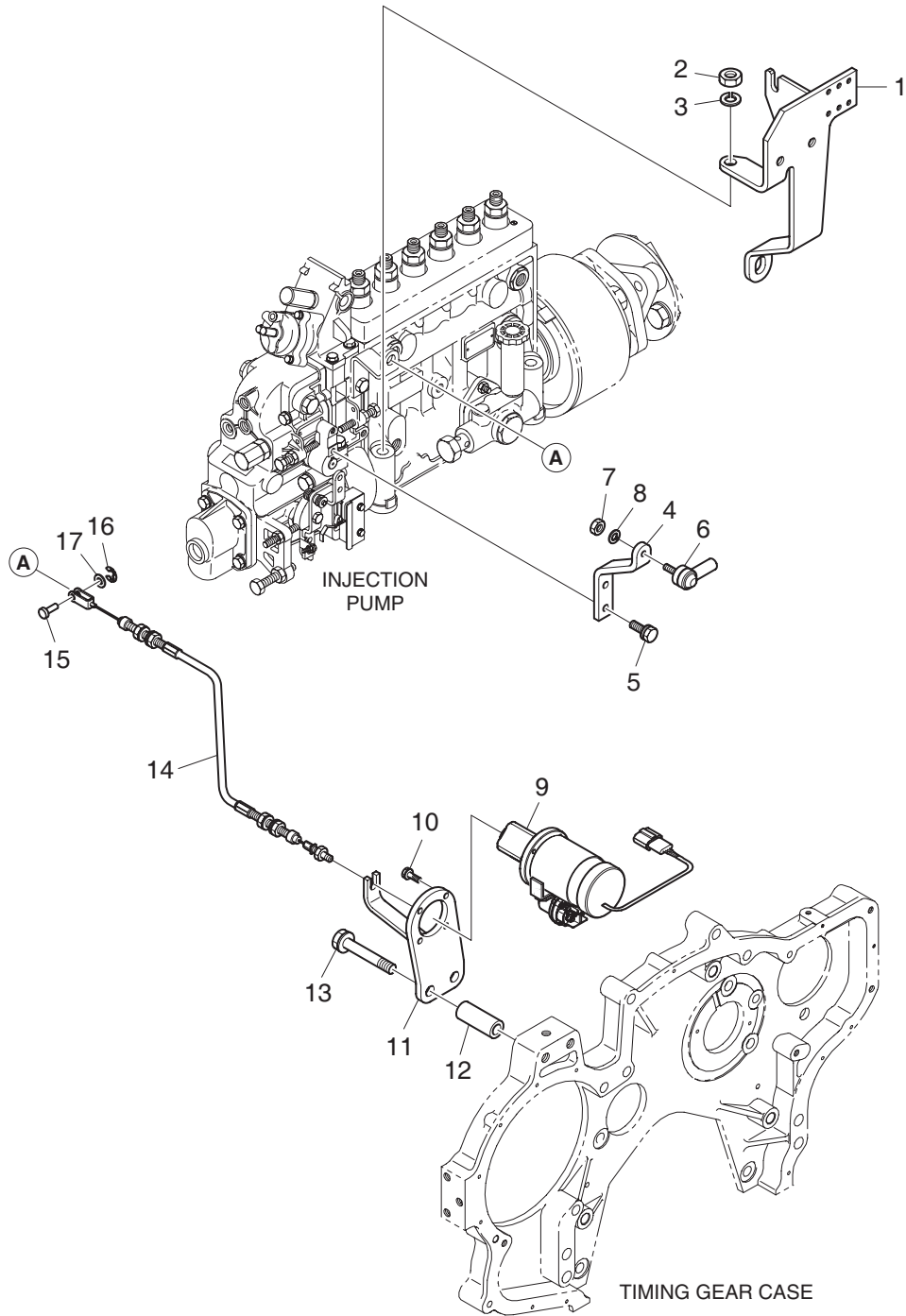

N116-DL11-008/120918

Fig.1230 FUEL LINE(1)

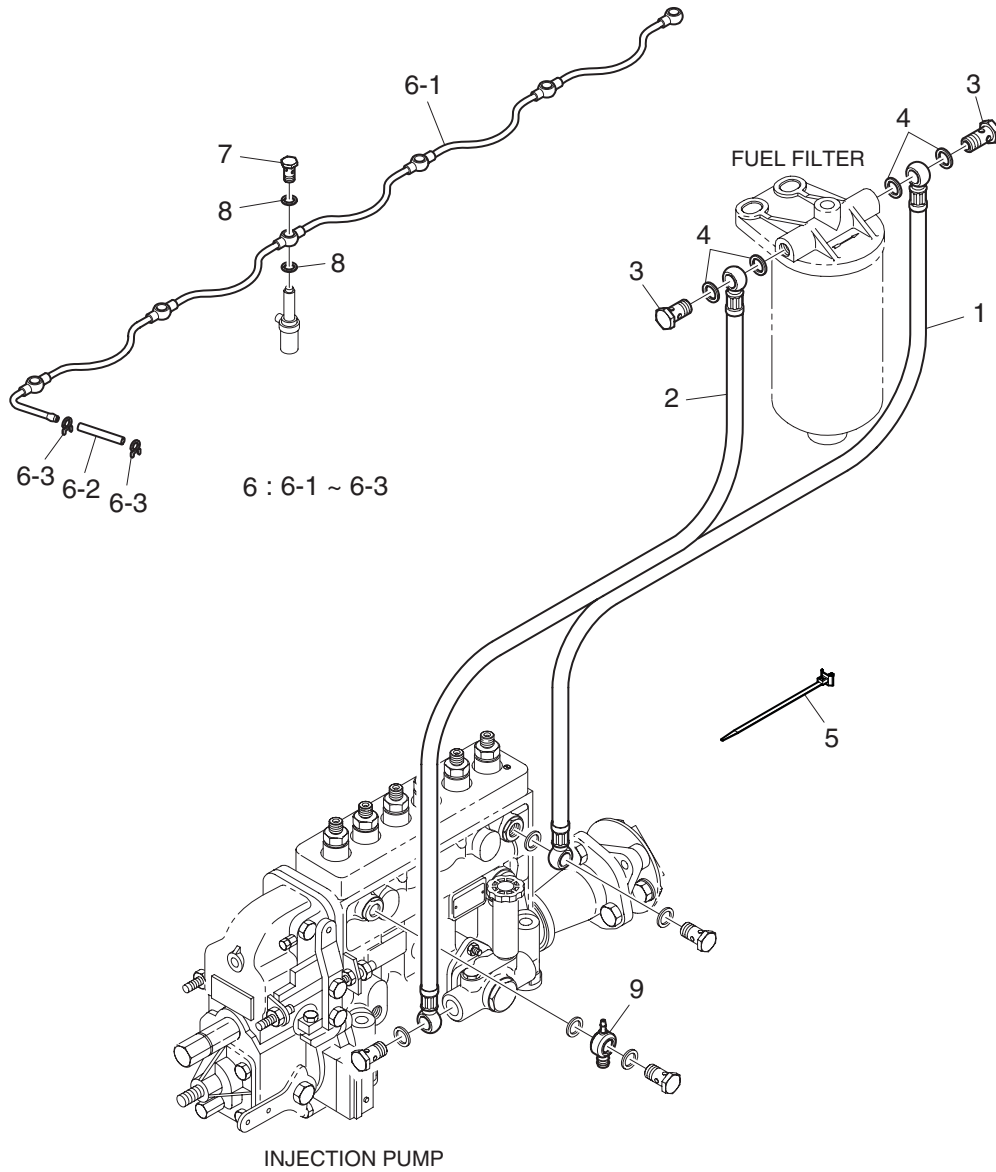

F123-DL11-004/120918

Fig.1230 FUEL LINE(2)

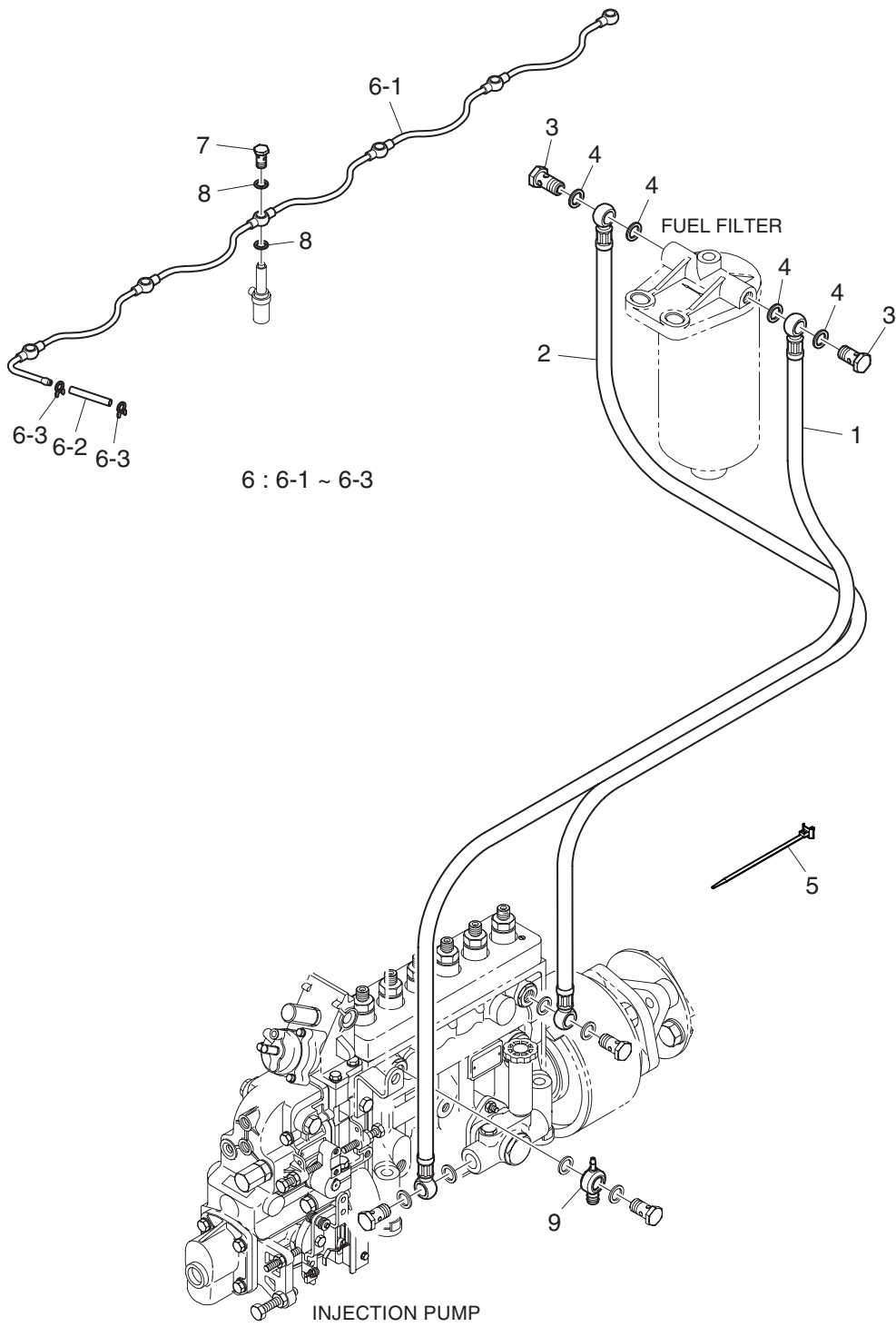

F123-DL11-017/120918

Fig.1250 FUEL FILTER(1)

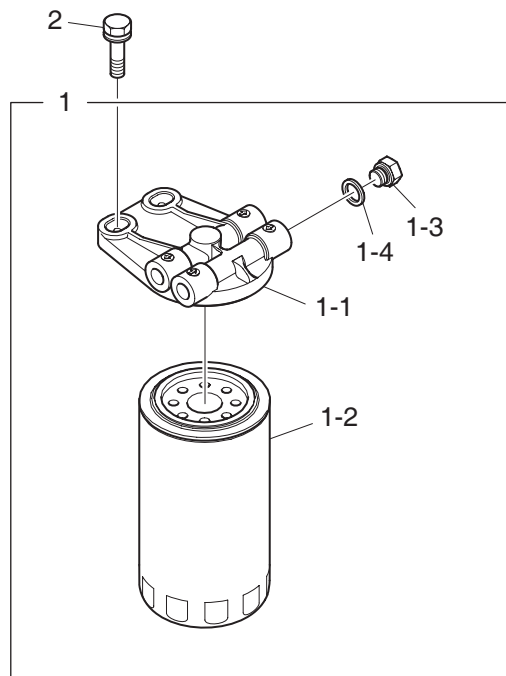

F125-DL11-002/120918

Fig.1250 FUEL FILTER(2)

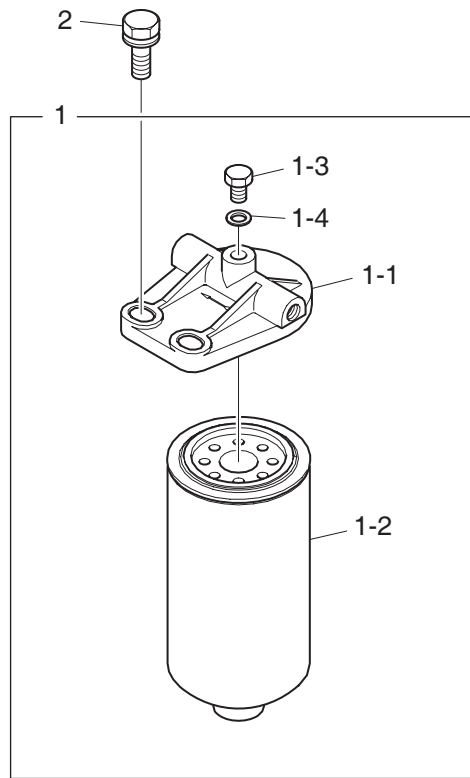

F125-DL11-008/120918

Fig.1910 ALTERNATOR MOUNTING(1)

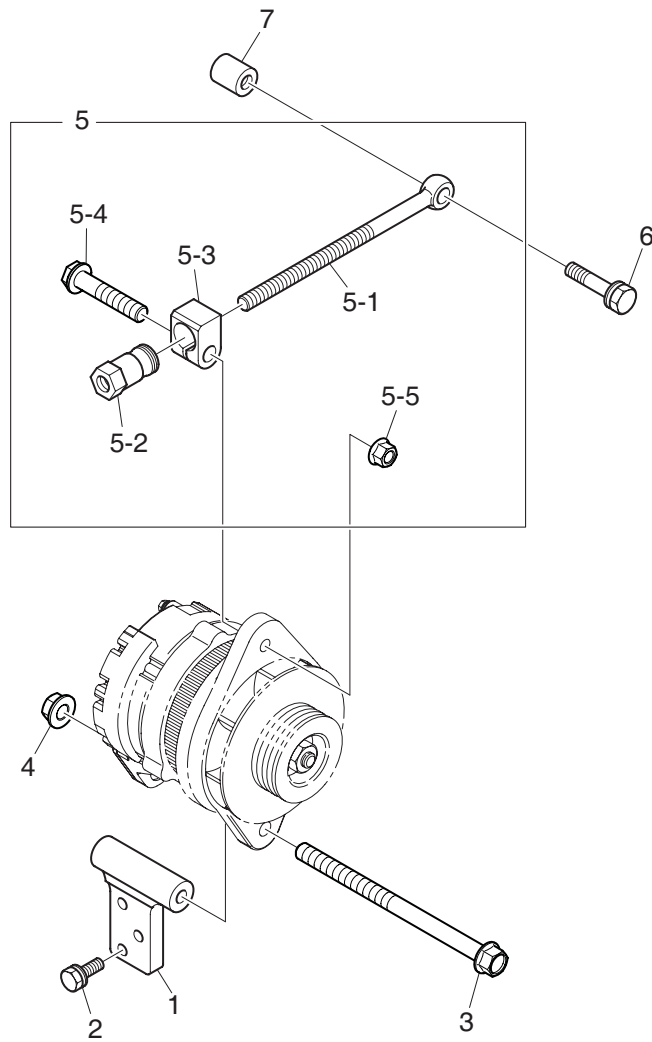

M191-DL11-005/120918

Fig.1910 ALTERNATOR MOUNTING(2)

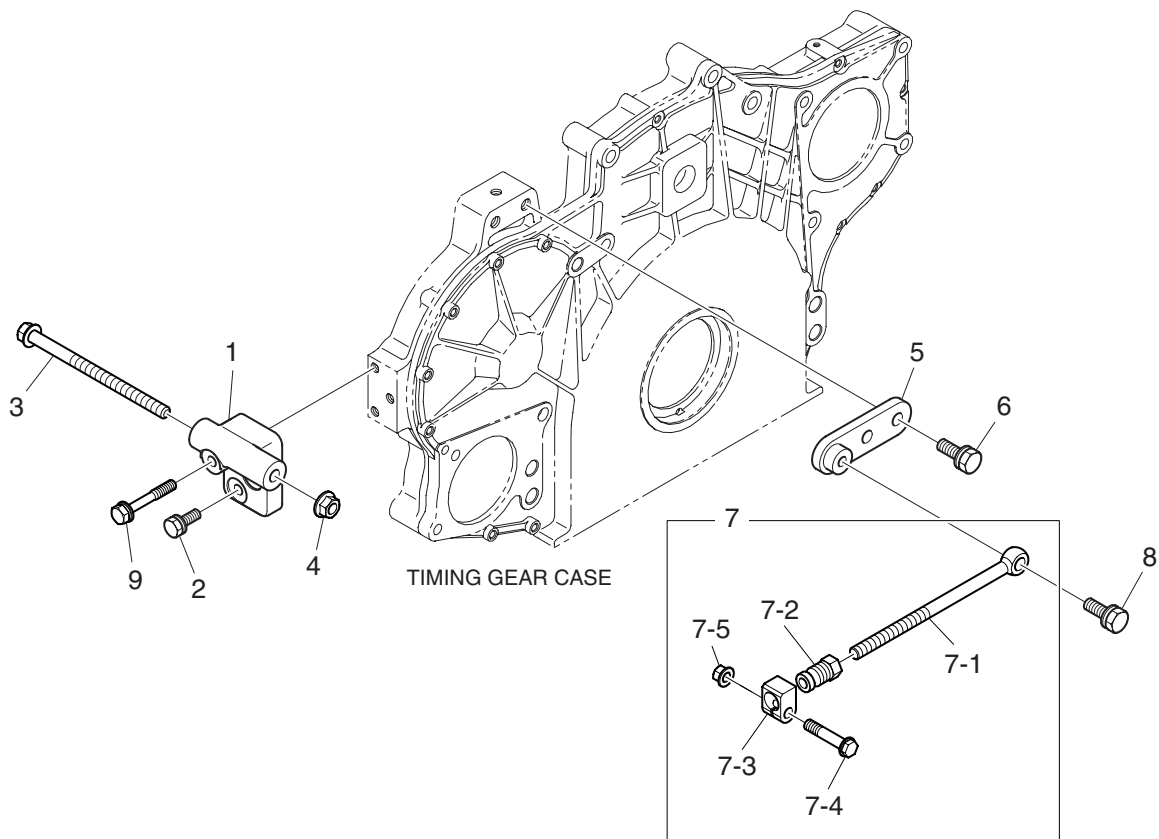

M191-DL11-009/121016

Fig.1910 ALTERNATOR MOUNTING(3)

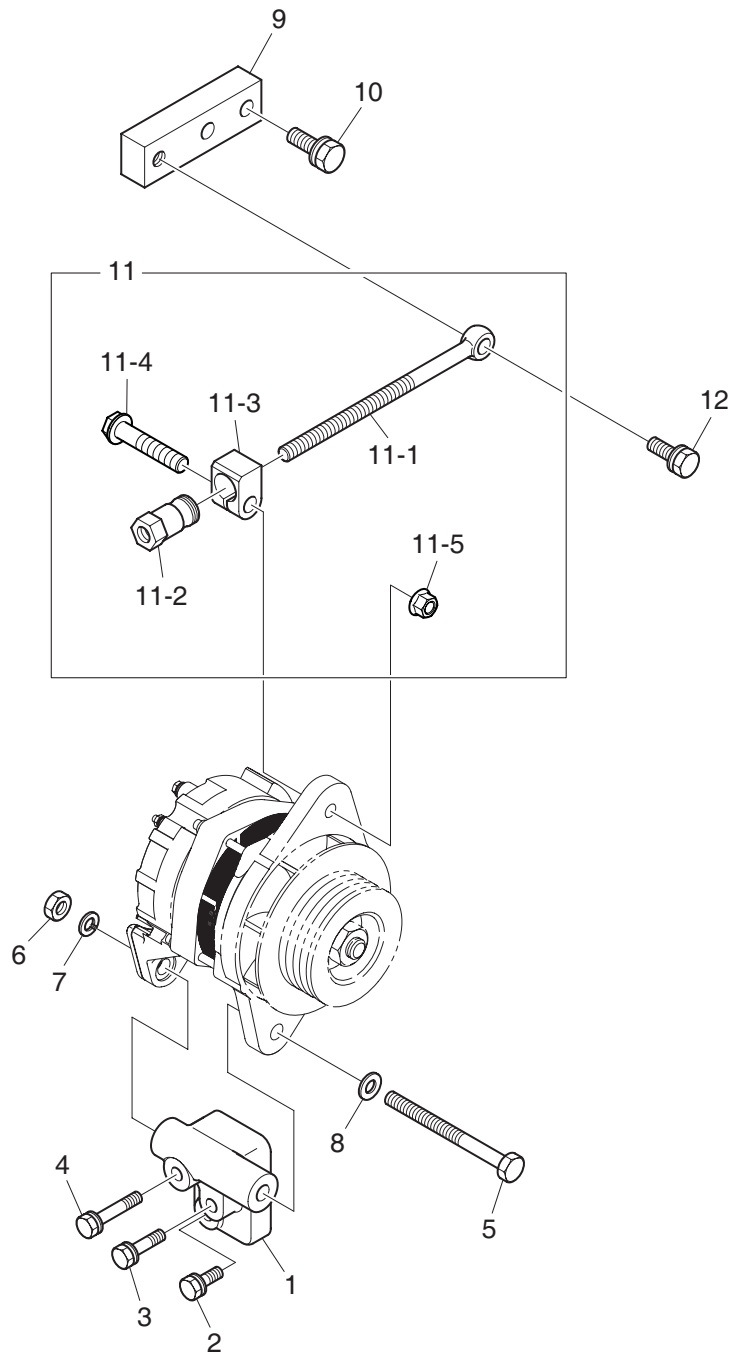

M191-DL11-012/120918

Fig.2610 ALTERNATOR(1)

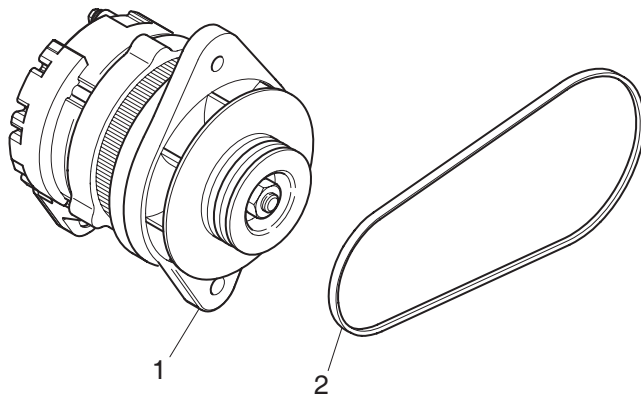

M261-DL11-002/120918

Fig.2610 ALTERNATOR(2)

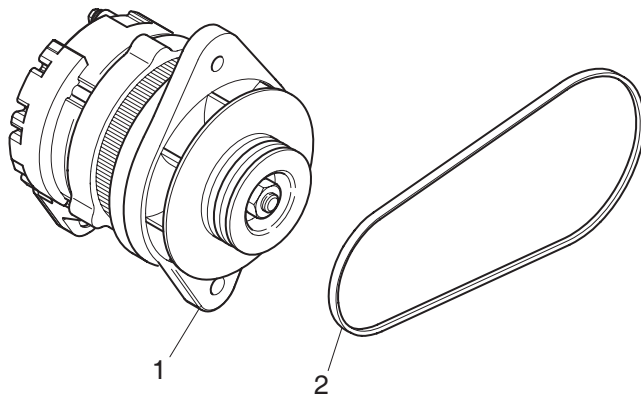

M261-DL11-008/120918

Fig.2610 ALTERNATOR(3)

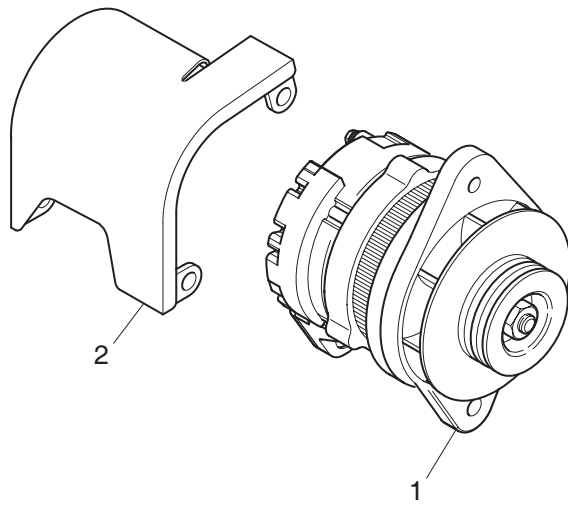

M261-DL11-009/120918

Fig.2620 STARTER

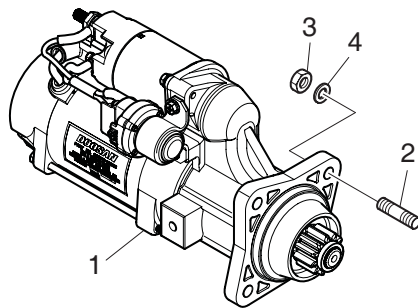

M262-DL11-004/121016

Fig.2740 SWITCH & SENSOR(1)

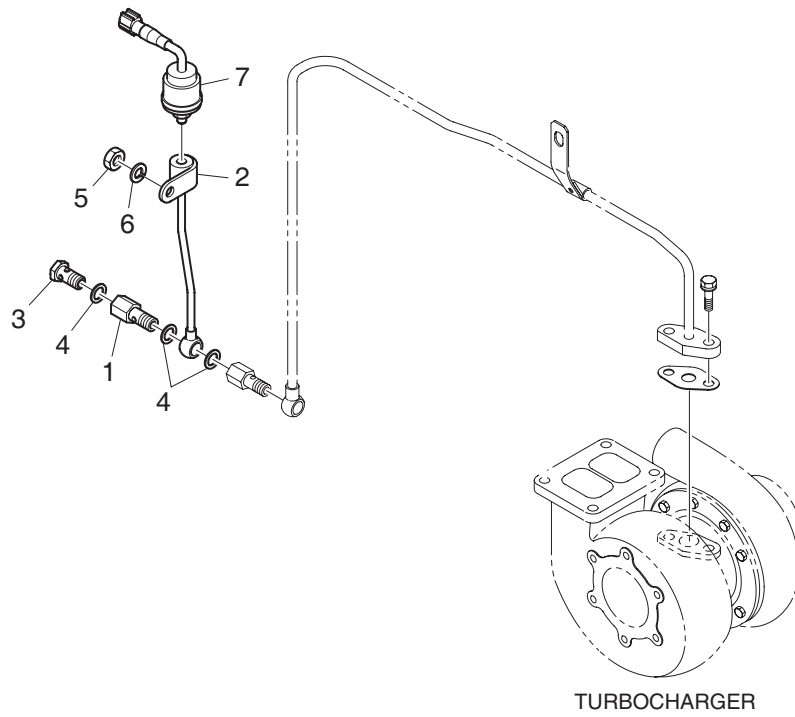

M274-DL11-006/120918

Fig.2740 SWITCH & SENSOR(2)

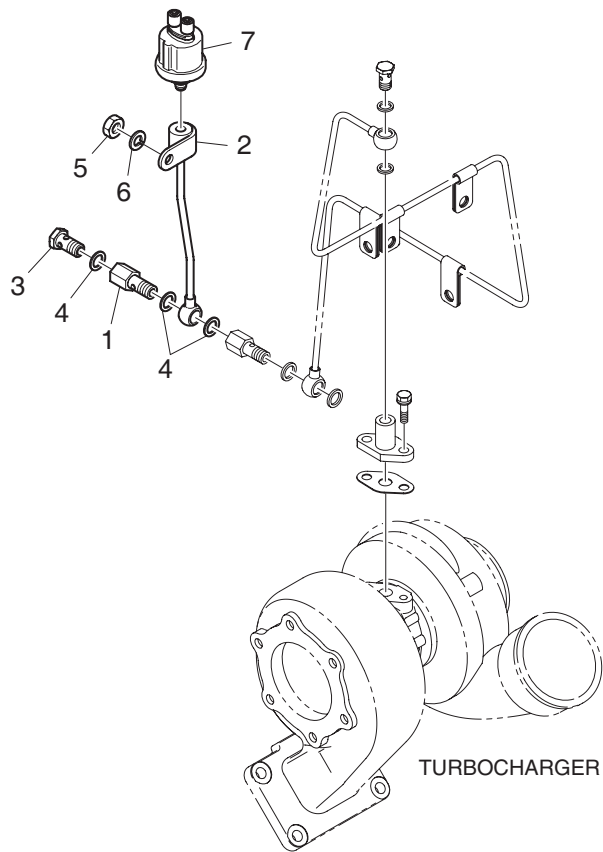

M274-DL11-007/120918

Fig.2740 SWITCH & SENSOR(3)

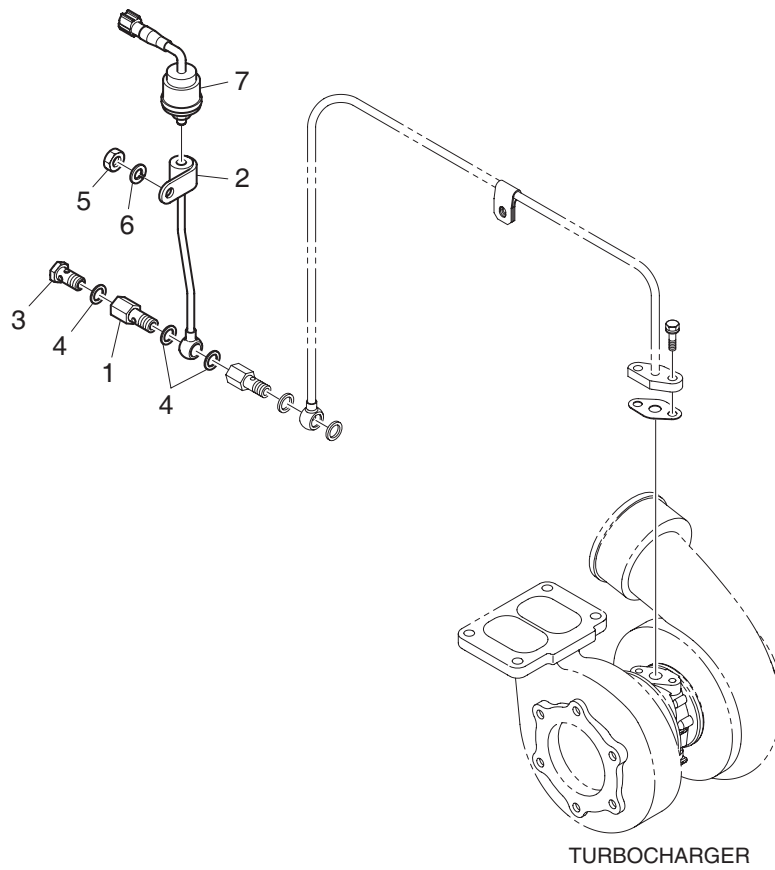

M274-DL11-009/120918

Fig.2910 WIRE HARNESS

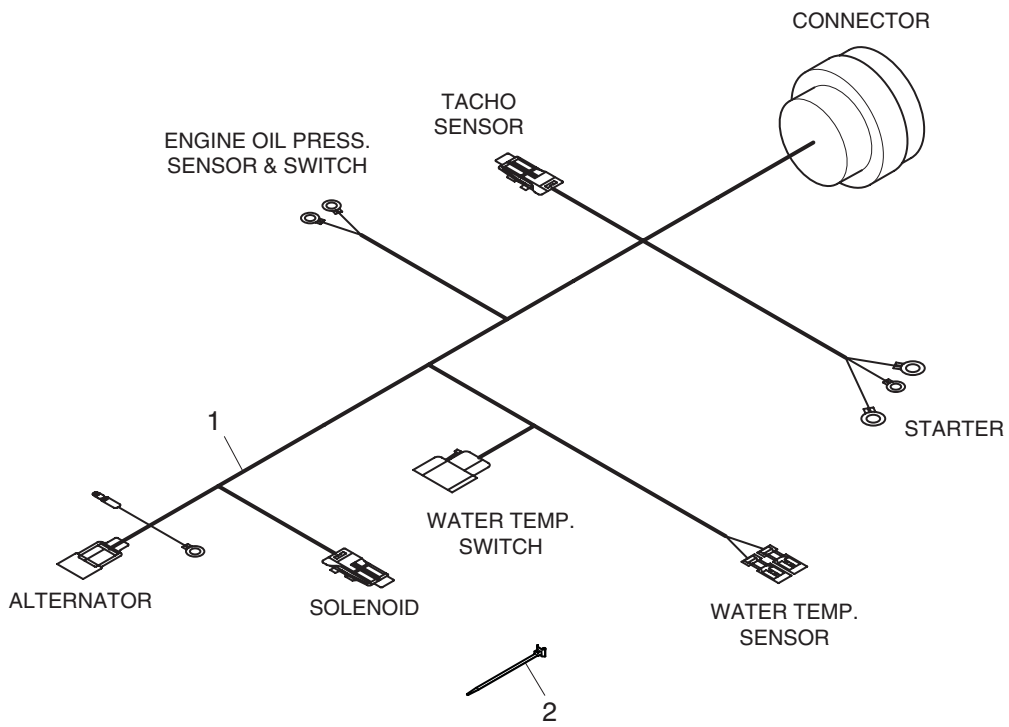

M291-DL11-001/120918

Fig.4150 ENGINE MOUNTING(1)

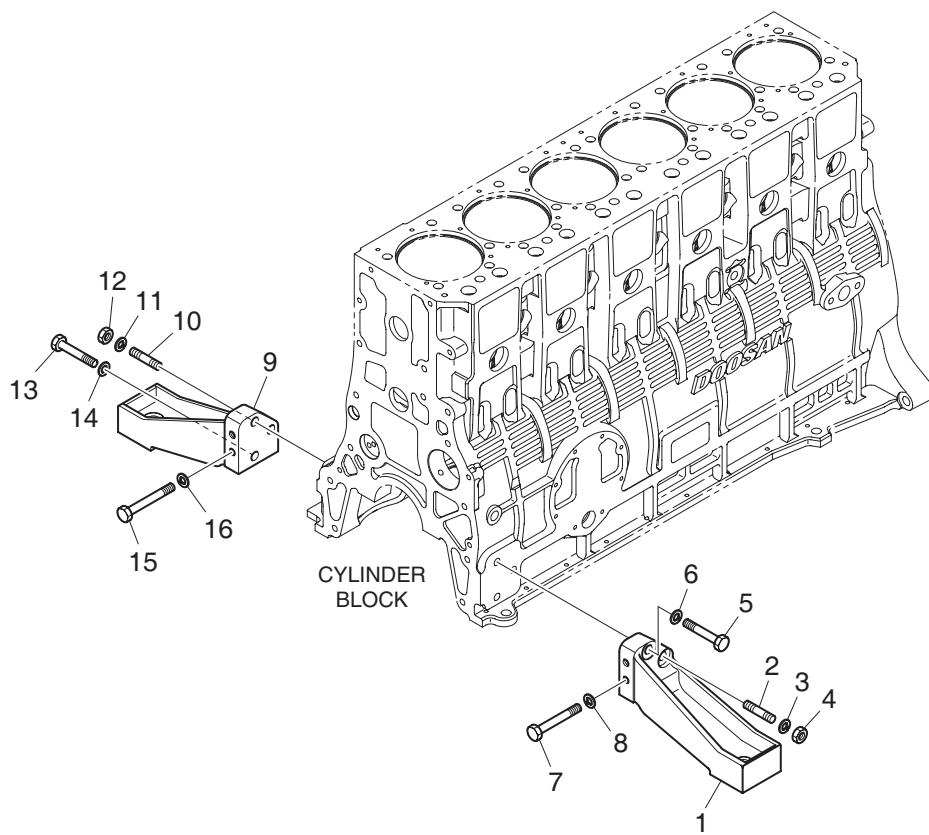

P415-DL11-003/120918

Fig.4150 ENGINE MOUNTING(2)

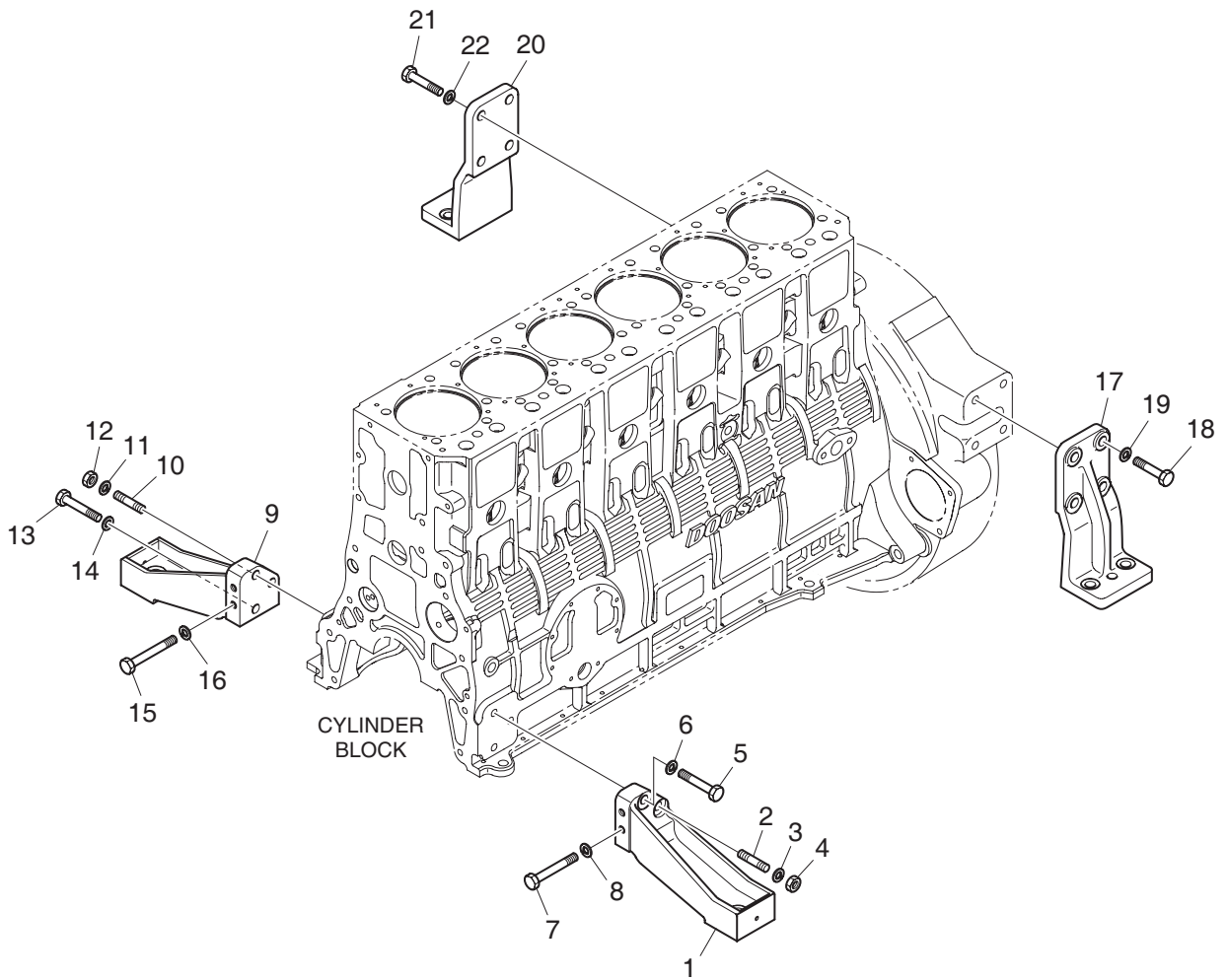

P415-DL11-007/121016

Fig.4710 POWER STEERING OIL PUMP

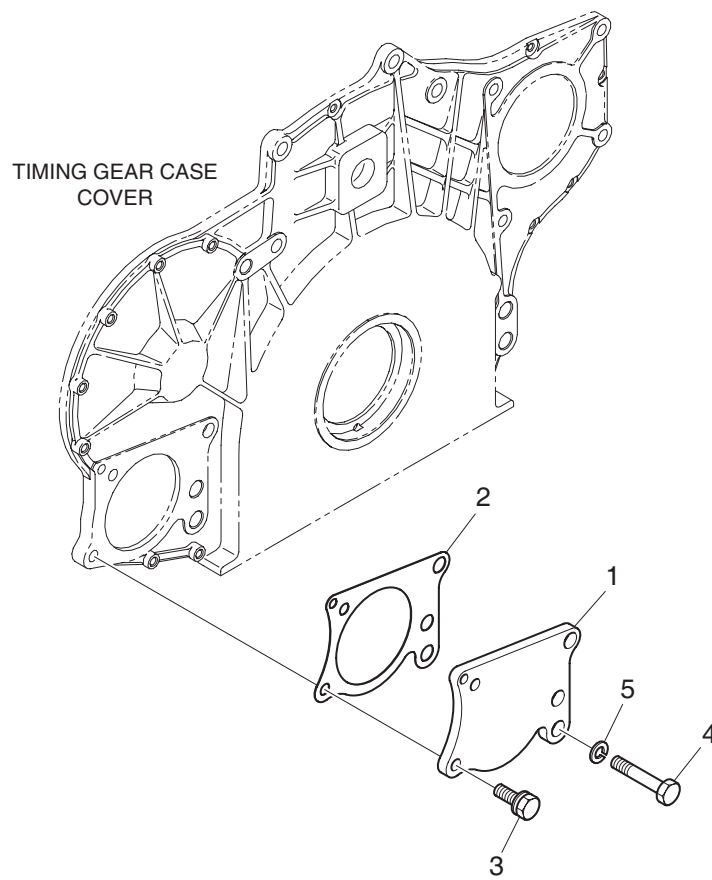

C471-DL11-006/121016

Fig.5410 AIR COMPRESSOR

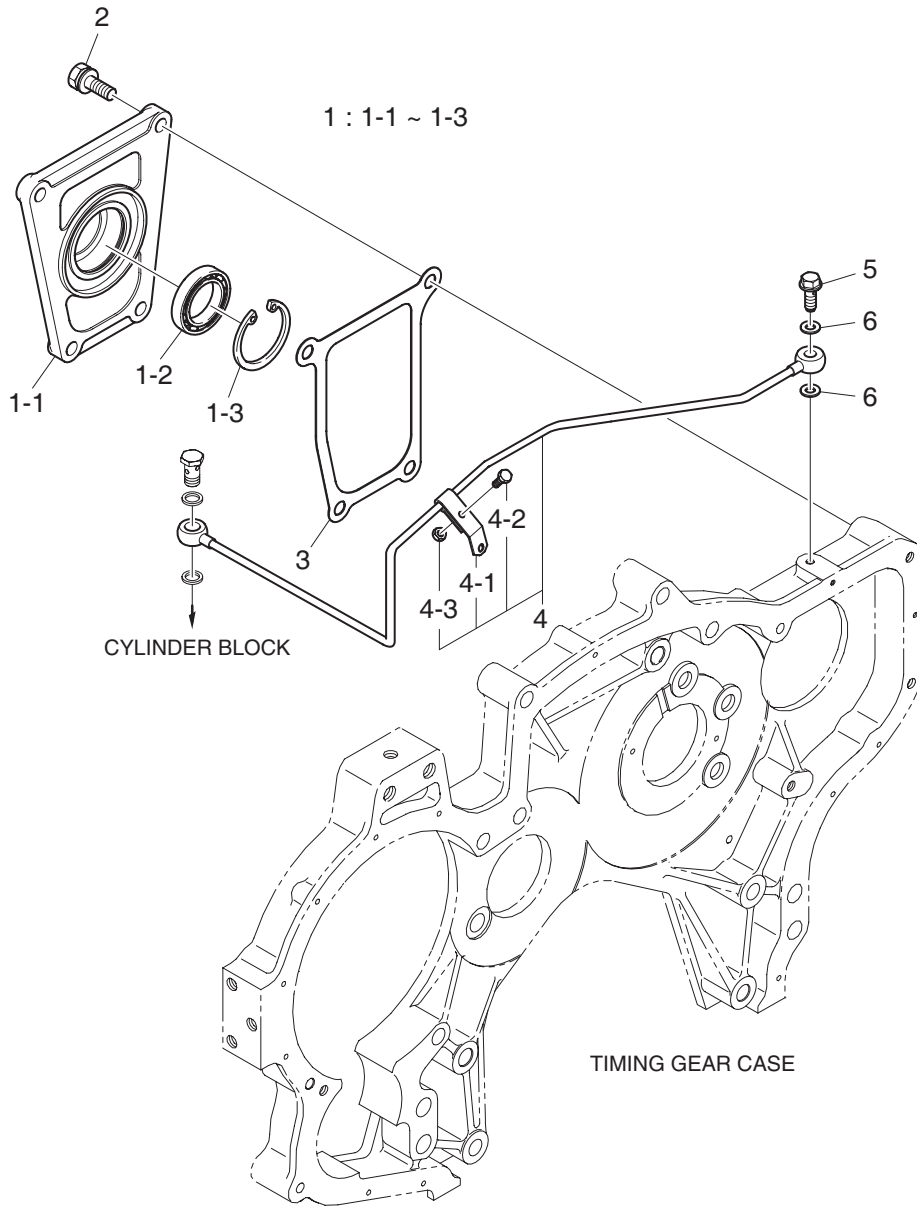
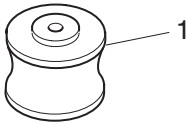
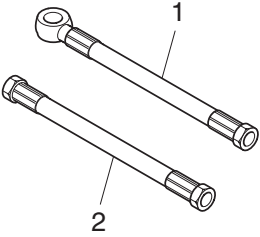

Fig.8900 ACCESSORIES(1)



Q890-DB58-012/121022

Fig.8900 ACCESSORIES(2)



Q890-DB58-015/121022

Fig.8900 ACCESSORIES(3)

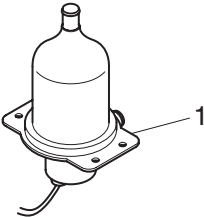

Q890-DB58-016/121022

Fig.8900 ACCESSORIES(4)

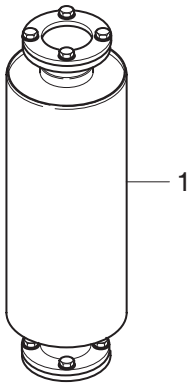

Q890-DE08-056/121005

Fig.8900 ACCESSORIES(5)

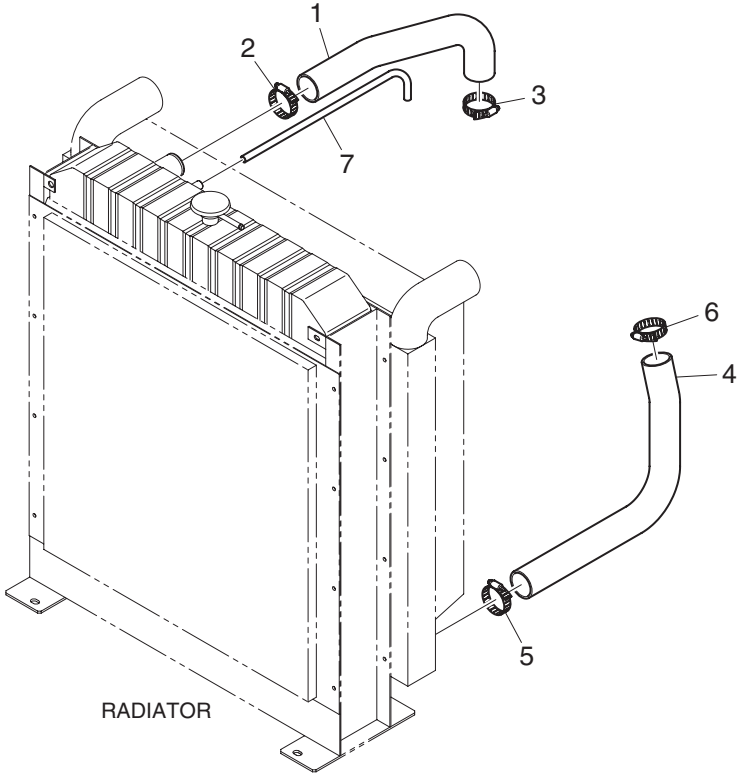

Q890-DL11-054/121016

Fig.8900 ACCESSORIES(6)

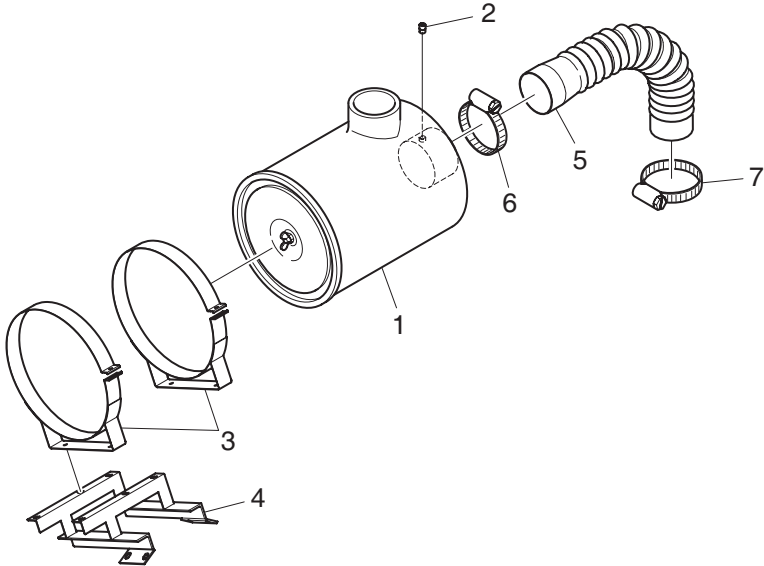

Q890-DL11-055/121016

Fig.8900 ACCESSORIES(7)

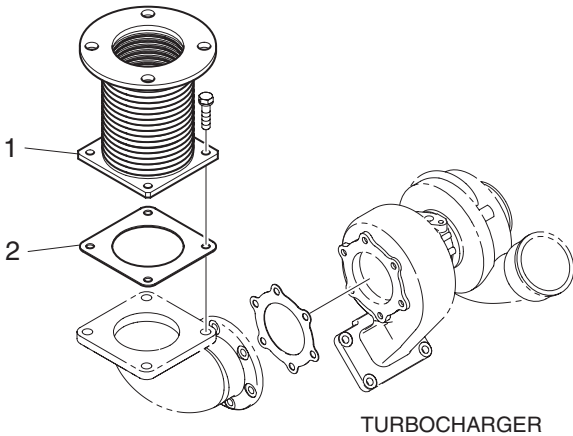
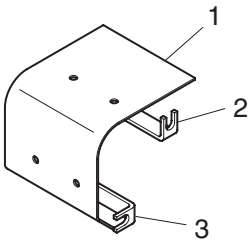
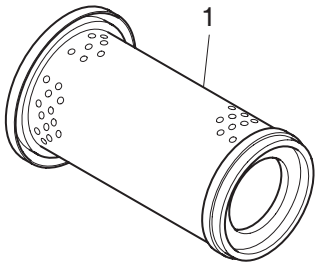

Fig.8900 ACCESSORIES(8)



Q890-DL11-058/121016

Fig.8900 ACCESSORIES(9)



Q890-DL11-059/121016

Fig.8900 ACCESSORIES(10)



Q890-DL11-060/121016

Fig.8900 ACCESSORIES(11)

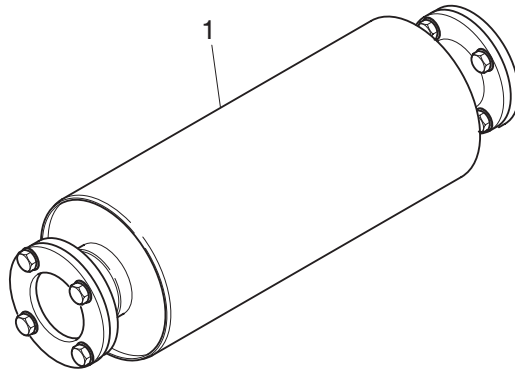

Q890-DL11-061/121016

Fig.8900 ACCESSORIES(12)

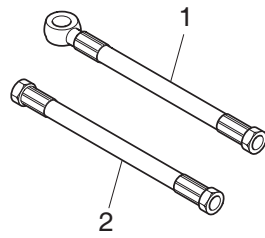

Q890-DL11-062/121016

Fig.8900 ACCESSORIES(13)

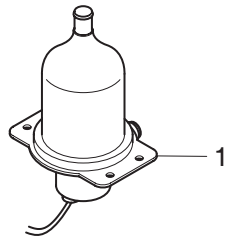

Q890-DL11-063/121016

Fig.8900 ACCESSORIES(14)

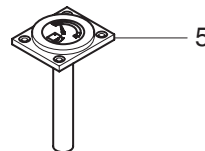
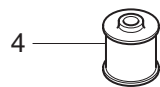
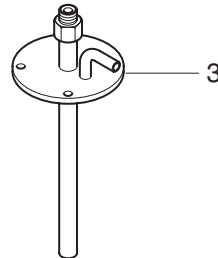
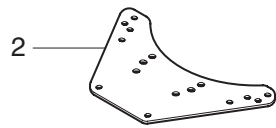
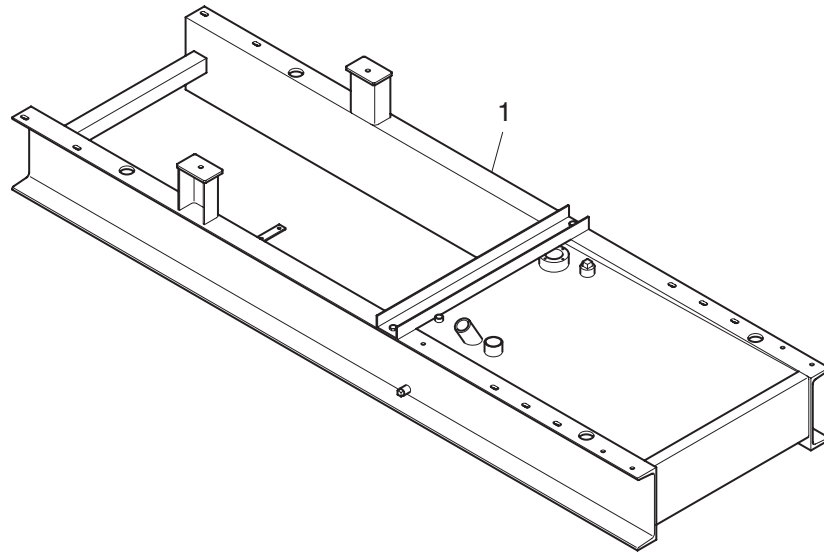

Q890-DL11-064/120918

Fig.8900 ACCESSORIES(15)

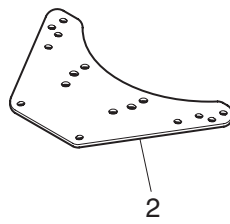
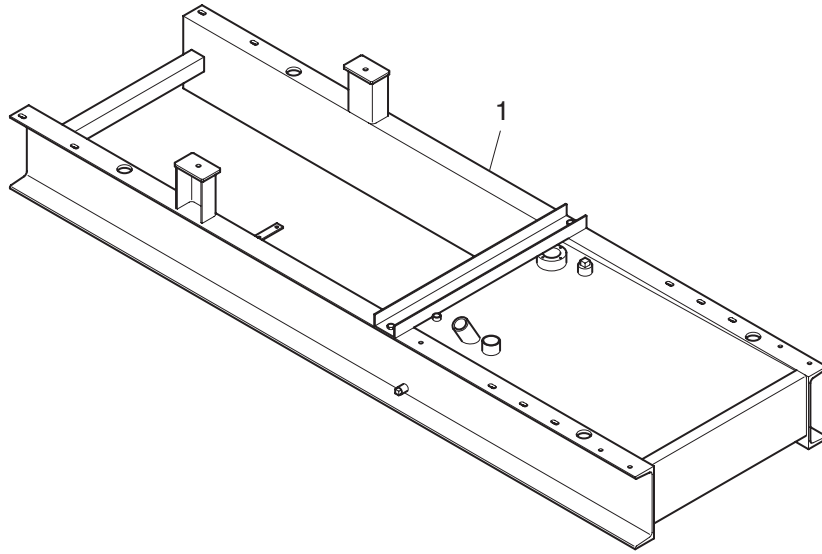

Q890-DL11-065/120918

Fig.8900 ACCESSORIES(16)

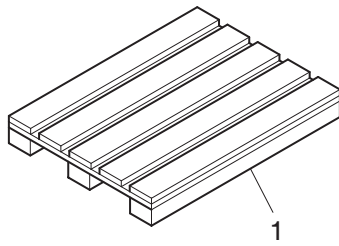

Q890-DL11-066/121016

Fig.8900 ACCESSORIES(17)

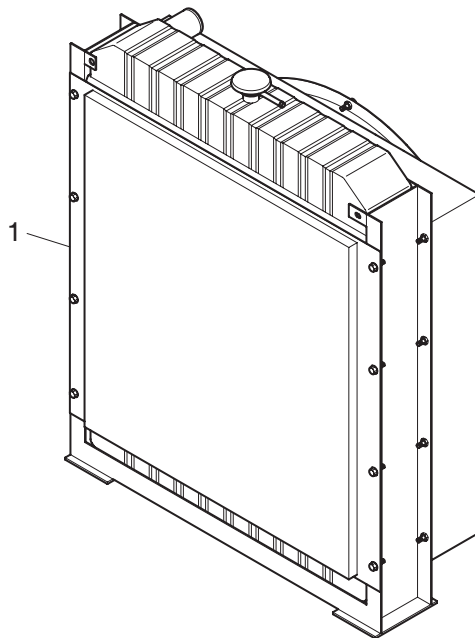

Q890-DL11-079/120918

Fig.8900 ACCESSORIES(18)

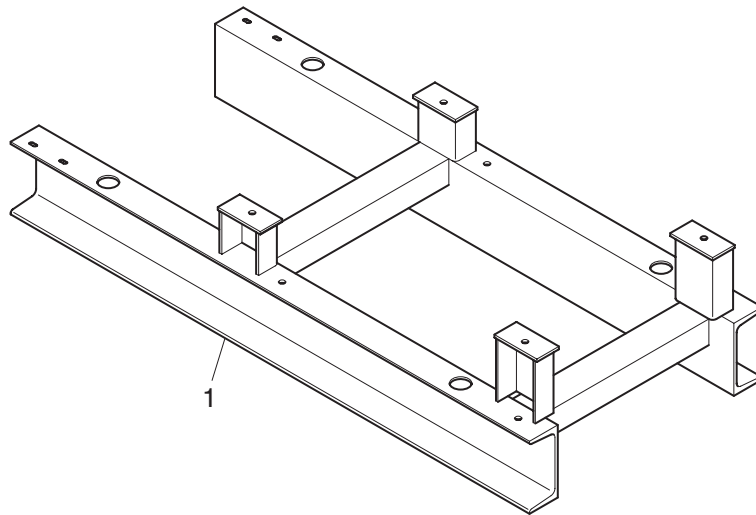

Q890-DL11-080/120918

Fig.9690 DUST COVER

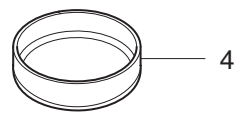
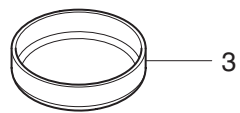
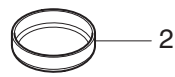
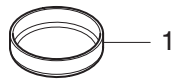

Q969-DL11-007/121016

Fig.9880 SPARE PART(1)

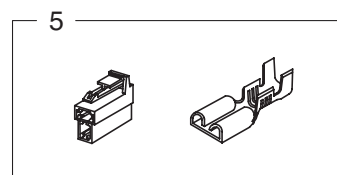
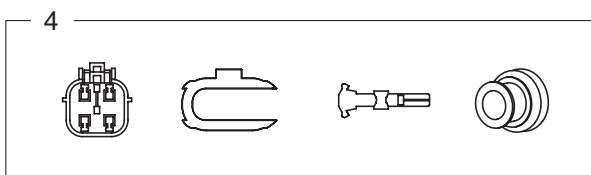
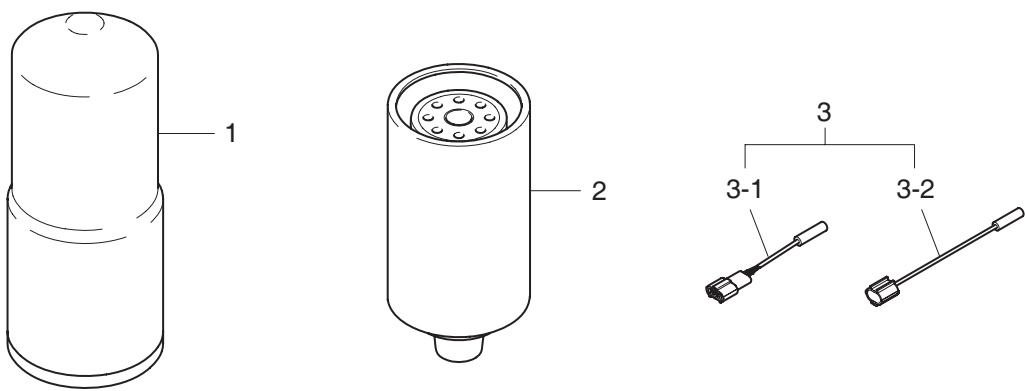

Q988-DL11-003/120918

Fig.9880 SPARE PART(2)

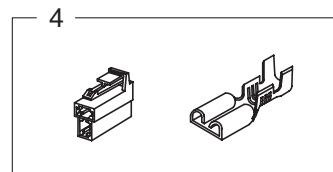
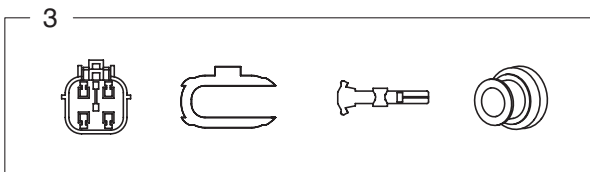
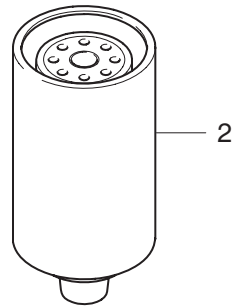
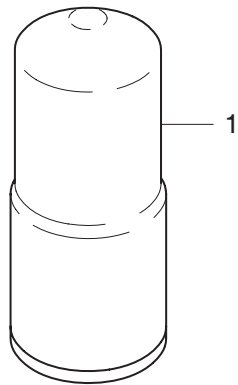
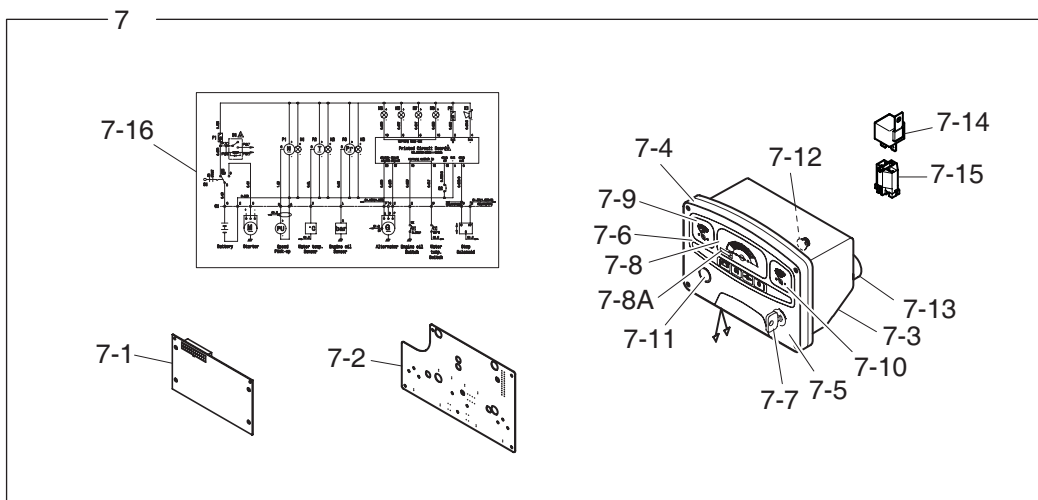
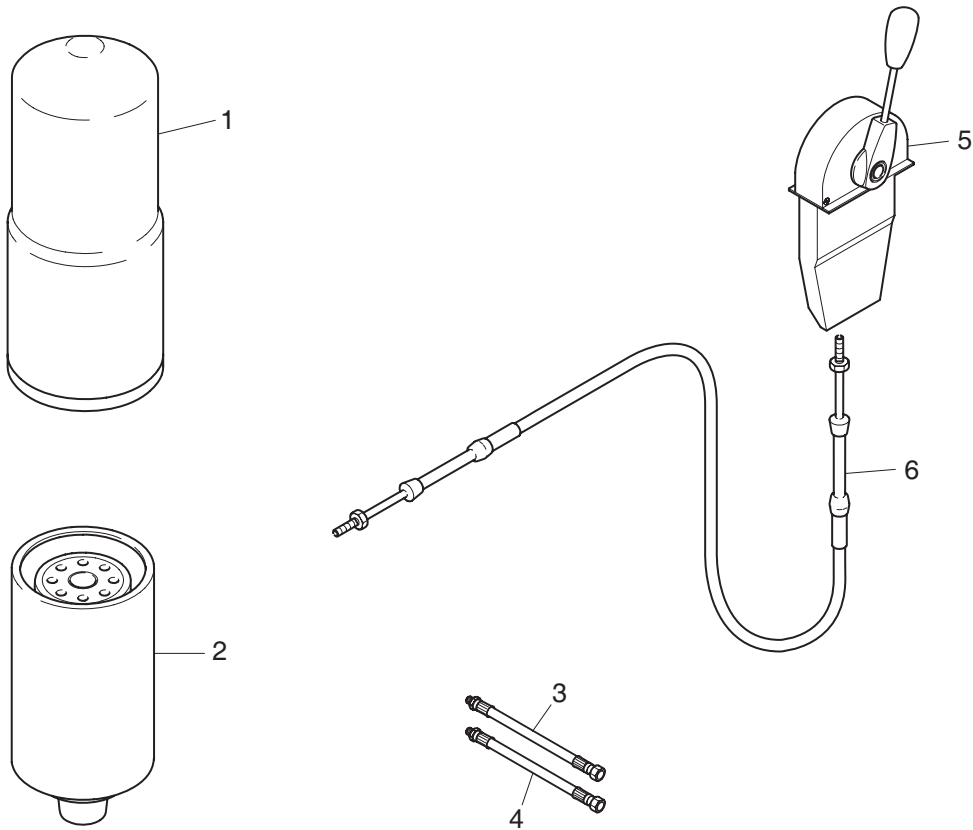

Fig.9880 SPARE PART(3)



Q988-DL11-005/120918

Fig.9880 SPARE PART(4)

